



1 Stable Cottage, Tichborne Down,
Alresford, Hampshire



1 Stable Cottage, Alresford, Hampshire

Grade II listed cottage on the edge of Alresford and the South Downs National Park.

Stable Cottage is a very pretty end of terrace cottage on the southern side of the popular Georgian market town of Alresford. The property has been tastefully decorated in muted colours to emphasise its light and spacious accommodation. The front entrance leads into a large open-plan reception hall/sitting room with a woodburner, wood flooring and double French doors to the garden. From here is a snug/family room leading to the newly fitted Harvey Jones kitchen which provides plenty of space for dining, and has two sets of bi-fold doors to the terrace and garden. Upstairs, the principal bedroom has an en suite shower room, and there are two further double bedrooms and a family bathroom.

Outside, the garden to the rear is mainly laid to lawn with mature shrubs and trees, as well as a terrace. There are three off road parking places. A small patio to the front of the house has previously been used for parking.

Local Authority: Winchester City Council

Council Tax band: E

Tenure: available freehold

Guide price: £599,950



3



2



2-3

EPC

D



Stable Cottage
 Approximate Gross Internal Area
 Total = 1319 Sq Ft / 122.55 Sq M

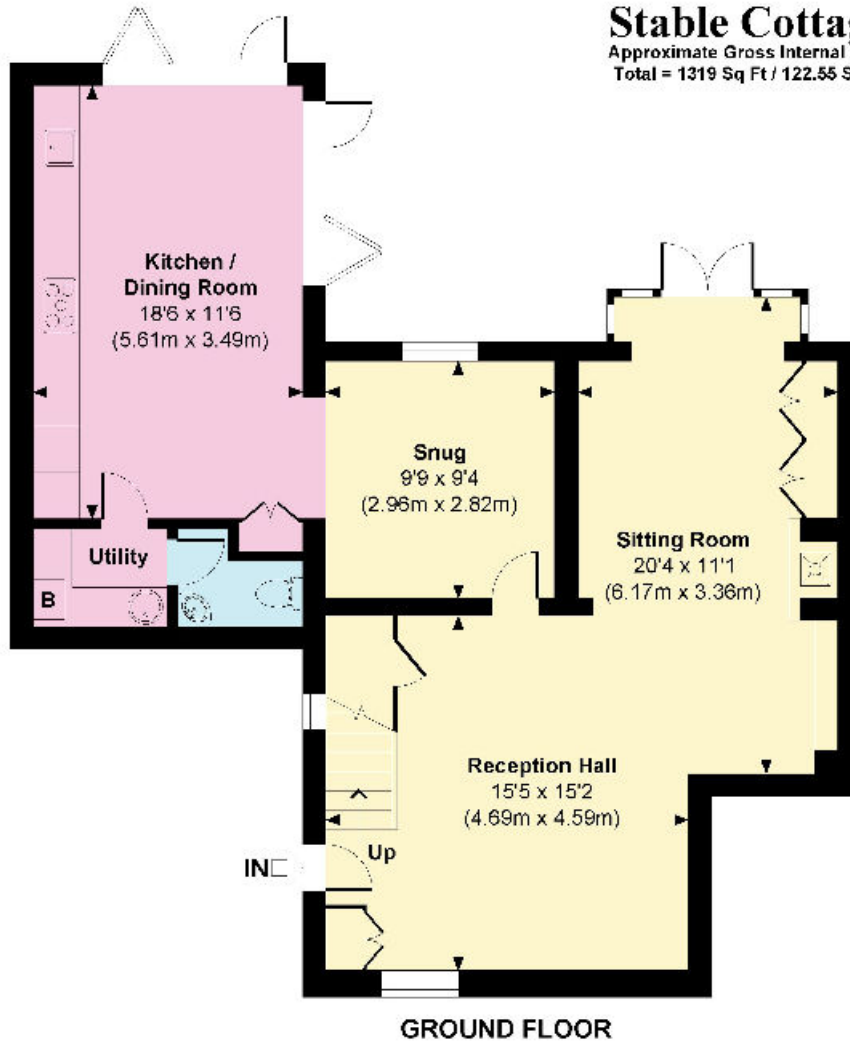

GROUND FLOOR

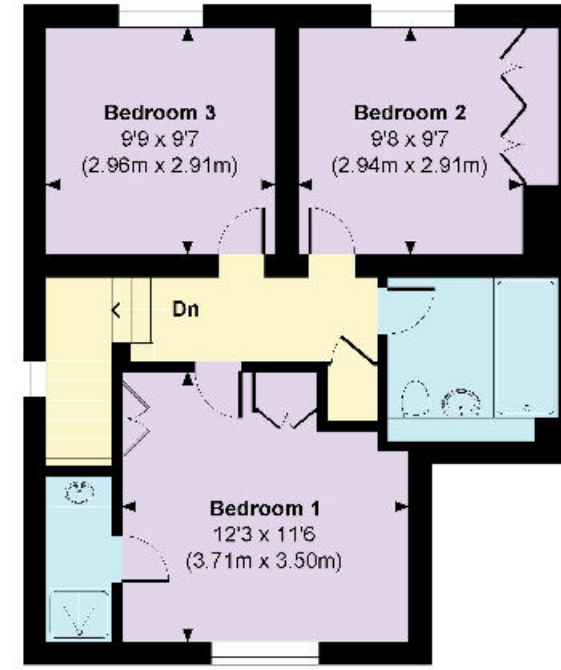

FIRST FLOOR

Knight Frank
 Winchester
 14-15 Jewry Street
 Winchester
 SO23 8RZ
knightfrank.co.uk

I would be delighted to tell you more
Marcus Browne
 01962 677244
marcus.browne@knightfrank.com



Fixtures and fittings: A list of the fitted carpets, curtains, light fittings and other items fixed to the property which are included in the sale (or may be available by separate negotiation) will be provided by the Seller's Solicitors.
 Important Notice: 1. Particulars: These particulars are not an offer or contract, nor part of one. You should not rely on statements by Knight Frank LLP in the particulars or by word of mouth or in writing ("information") as being factually accurate about the property, its condition or its value. Neither Knight Frank LLP nor any joint agent has any authority to make any representations about the property, and accordingly any information given is entirely without responsibility on the part of the agents, seller(s) or lessor(s). 2. Photos, Videos etc: The photographs, property videos and virtual viewings etc. show only certain parts of the property as they appeared at the time they were taken. Areas, measurements and distances given are approximate only. 3. Regulations etc: Any reference to alterations to, or use of, any part of the property does not mean that any necessary planning, building regulations or other consent has been obtained. A buyer or lessee must find out by inspection or in other ways that these matters have been properly dealt with and that all information is correct. 4. VAT: The VAT position relating to the property may change without notice. 5. To find out how we process Personal Data, please refer to our Group Privacy Statement and other notices at <https://www.knightfrank.com/legals/privacy-statement>.
 Particulars dated March 2023. Photographs and videos dated March 2023.
 All information is correct at the time of going to print. Knight Frank is the trading name of Knight Frank LLP. Knight Frank LLP is a limited liability partnership registered in England and Wales with registered number OC305934. Our registered office is at 55 Baker Street, London W1U 8AN. We use the term 'partner' to refer to a member of Knight Frank LLP, or an employee or consultant. A list of members names of Knight Frank LLP may be inspected at our registered office. If you do not want us to contact you further about our services then please contact us by either calling 020 3544 0692, email to marketing.help@knightfrank.com or post to our UK Residential Marketing Manager at our registered office (above) providing your name and address.