



Brewers Lane, Twyford, Winchester

---





# Brewers Lane, Twyford, Winchester

This period cottage is believed to date back to 1880 and was once used to house the local brewers. The ground floor accommodation comprises a sitting room and spacious dining room with period features which is situated at the front of the property, a centrally placed staircase providing access to both lower and upper levels, and the kitchen and utility room at the rear of the property. Furthermore, the ground floor comprises of a bedroom and family bathroom. A back door leads to the rear courtyard. The lower ground floor comprises of a wonderful basement room with a curved ceiling ideal for entertaining and offering scope for additional living space. On the first floor are two double bedrooms. The cottage is in need of some modernising and updating and can be an ideal project for any potential buyer subject to the relevant planning permission. There is off-road parking to the front, with the main gardens being to the front aspect.



**Guide price:** £550,000

**Tenure:** Available freehold

**Local authority:** Winchester City Council

**Council tax band:** D







Approximate Area = 153.6 sq m / 1,653 sq ft  
 Shed = 4.4 sq m / 47 sq ft  
 Total = 158 sq m / 1,700 sq ft  
 Including Limited Use Area (27.9 sq m / 300 sq ft)

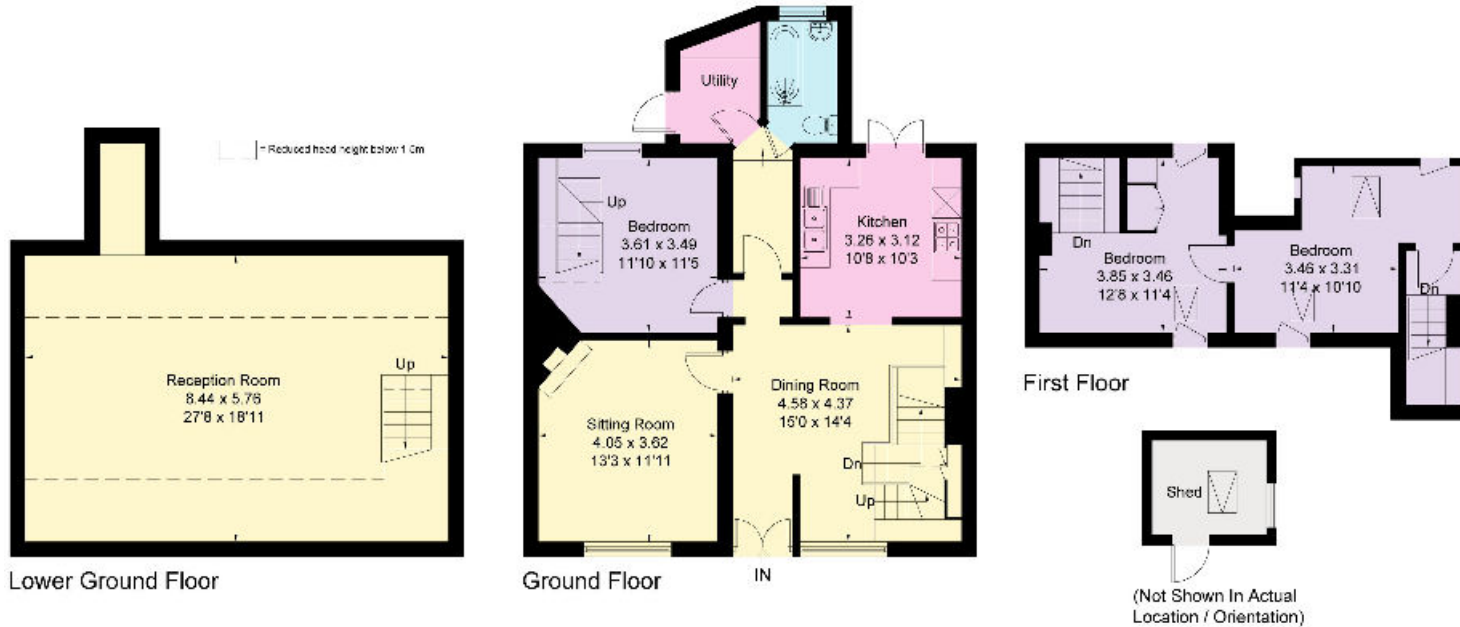

**Knight Frank**  
 14-15 Jewry Street  
 Winchester  
 SO23 8RZ

[knightfrank.co.uk](http://knightfrank.co.uk)

Surveyed and drawn in accordance with the International Property Measurement Standards (IPMS 2: Residential)  
[fourwalls-group.com](http://fourwalls-group.com) 313250

I would be delighted to tell you more  
**Toby Gullick**  
 01962 677242  
[toby.gullick@knightfrank.com](mailto:toby.gullick@knightfrank.com)



Fixtures and fittings: A list of the fitted carpets, curtains, light fittings and other items fixed to the property which are included in the sale (or may be available by separate negotiation) will be provided by the Seller's Solicitors.  
 Important Notice: 1. Particulars: These particulars are not an offer or contract, nor part of one. You should not rely on statements by Knight Frank LLP in the particulars or by word of mouth or in writing ("information") as being factually accurate about the property, its condition or its value. Neither Knight Frank LLP nor any joint agent has any authority to make any representations about the property, and accordingly any information given is entirely without responsibility on the part of the agents, seller(s) or lessor(s). 2. Photos, Videos etc: The photographs, property videos and virtual viewings etc. show only certain parts of the property as they appeared at the time they were taken. Areas, measurements and distances given are approximate only. 3. Regulations etc: Any reference to alterations to, or use of, any part of the property does not mean that any necessary planning, building regulations or other consent has been obtained. A buyer or lessee must find out by inspection or in other ways that these matters have been properly dealt with and that all information is correct. 4. VAT: The VAT position relating to the property may change without notice. 5. To find out how we process Personal Data, please refer to our Group Privacy Statement and other notices at <https://www.knightfrank.com/legals/privacy-statement>.  
 Particulars dated February 2023. Photographs and videos dated February 2023.  
 All information is correct at the time of going to print. Knight Frank is the trading name of Knight Frank LLP. Knight Frank LLP is a limited liability partnership registered in England and Wales with registered number OC305934. Our registered office is at 55 Baker Street, London W1U 8AN. We use the term 'partner' to refer to a member of Knight Frank LLP, or an employee or consultant. A list of members names of Knight Frank LLP may be inspected at our registered office. If you do not want us to contact you further about our services then please contact us by either calling 020 3544 0692, email to [marketing.help@knightfrank.com](mailto:marketing.help@knightfrank.com) or post to our UK Residential Marketing Manager at our registered office (above) providing your name and address.