

Pound Cottage, Upper Wield, Alresford



Pound Cottage, Upper Weild, Alresford

Pound Cottage is approached via a gravel path leading to the cottage's front entrance. As you enter the property, you will be welcomed by the beamed dining room with the original fire surround, which now has a log burner. There is a spacious living room filled with natural light from the bay window that overlooks the garden. The kitchen has access to the patio area of the garden, which is ideal for entertaining. The ground floor of the property also features a family room with plenty of storage, a private study, a spacious wine room and a downstairs family bathroom. The large principal bedroom is accessed via the staircases to the south end of the property, which has a door leading to the family bathroom. The further three bedrooms are accessed via the staircase leading from dining room. There is a family shower room on the first floor as well.

The private garden is surrounded by mature shrubs and trees. It features a spacious lawned garden with a pergola wrapped in beautiful blooming flowers. A stone path leads to the south-facing patioed space, ideal for entertaining and enjoying the quiet countryside.

Local authority: East Hampshire District Council

Council tax band: G

Postcode: SO24 9RT

Tenure: available freehold

Grade II listed

Guide Price: £895,000



4



2



3

EPC

E

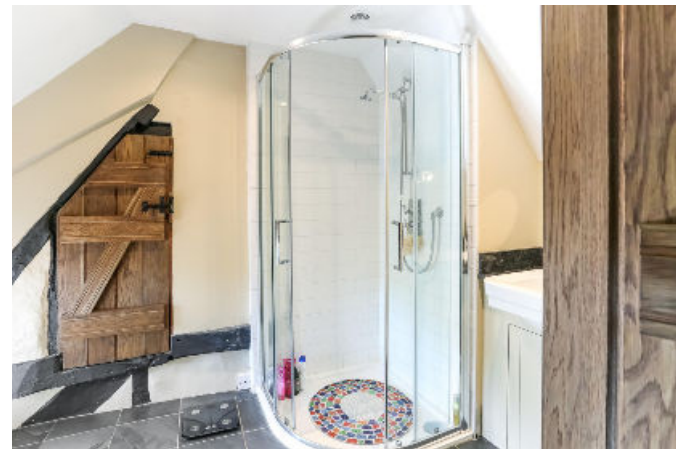



Pound Cottage is located in the East Hampshire village of Upper Wield, 5.5 miles west of Alton. The nearby Georgian market town of Alresford (about 4 miles) provides a wide range of independent shops and restaurants, whilst Basingstoke, Alton, and the cathedral city of Winchester are all within 13 miles. There are pubs in Lower Wield, Preston Candover, and a popular local is The Woolpack. The M3 (J7) is about 7.9 miles, and there are mainline stations at Basingstoke (London Waterloo from 44 minutes), Micheldever (London Waterloo from 63 minutes) and Winchester (London Waterloo from 58 minutes). There are well-regarded prep and secondary schools, including Twyford, The Pilgrims' School, St Swithun's School, Winchester College and Bedales, and Peter Symonds Sixth Form College in Winchester. (Distances and times approximate).





Pound Cottage

Approximate Gross Internal Area
Total = 1990 Sq Ft / 184.90 Sq M
(Includes areas with Restricted room height.)

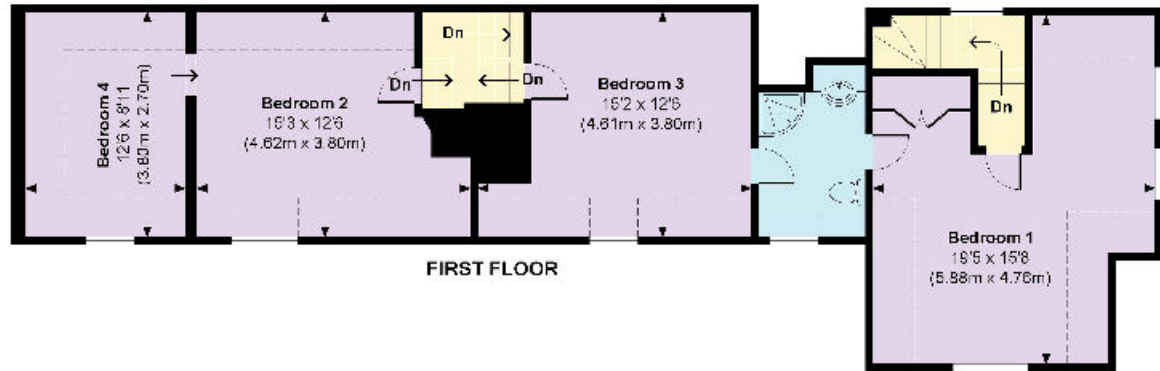
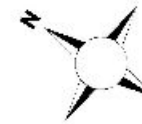

FIRST FLOOR

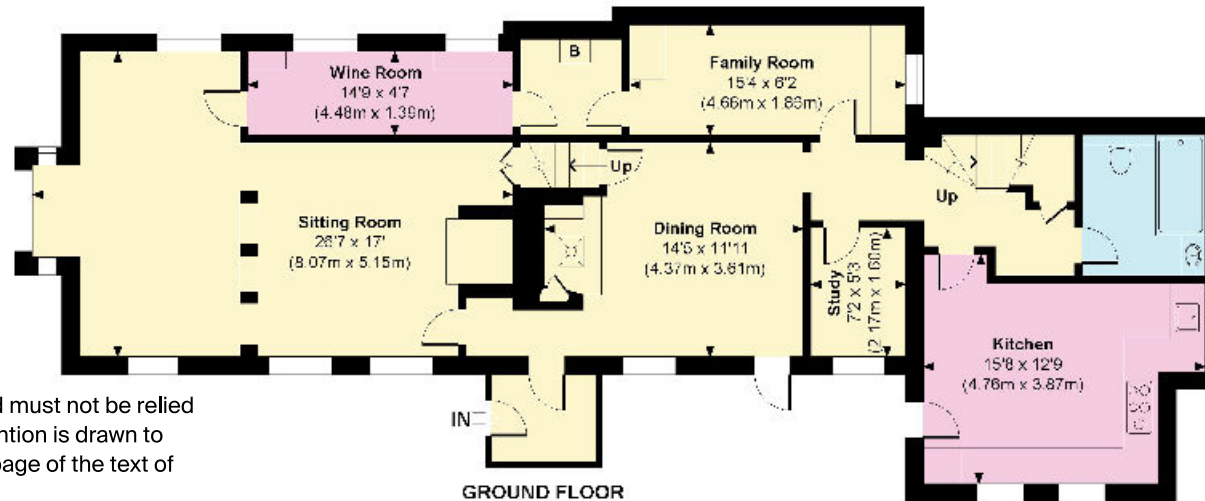

GROUND FLOOR

This plan is for guidance only and must not be relied upon as a statement of fact. Attention is drawn to the important notice on the last page of the text of the Particulars.

Knight Frank
Winchester
 14-15 Jewry Street
 Winchester
 SO23 8RZ
knightfrank.co.uk

----- Indicates restricted room height less than 1.5m

We would be delighted to tell you more

Lottie Lambert	Ed Hunt
01962 677246	01962 677236
lottie.lambert@knightfrank.com	edward.hunt@knightfrank.com



Fixtures and fittings: A list of the fitted carpets, curtains, light fittings and other items fixed to the property which are included in the sale (or may be available by separate negotiation) will be provided by the Seller's Solicitors.
 Important Notice: 1. Particulars: These particulars are not an offer or contract, nor part of one. You should not rely on statements by Knight Frank LLP in the particulars or by word of mouth or in writing ("information") as being factually accurate about the property, its condition or its value. Neither Knight Frank LLP nor any joint agent has any authority to make any representations about the property, and accordingly any information given is entirely without responsibility on the part of the agents, seller(s) or lessor(s). 2. Photos, Videos etc: The photographs, property videos and virtual viewings etc. show only certain parts of the property as they appeared at the time they were taken. Areas, measurements and distances given are approximate only. 3. Regulations etc: Any reference to alterations to, or use of, any part of the property does not mean that any necessary planning, building regulations or other consent has been obtained. A buyer or lessee must find out by inspection or in other ways that these matters have been properly dealt with and that all that information is correct. 4. VAT: The VAT position relating to the property may change without notice. 5. To find out how we process Personal Data, please refer to our Group Privacy Statement and other notices at <https://www.knightfrank.com/legals/privacy-statement>.
 Particulars dated June 2024. Photographs and videos dated June 2024.
 All information is correct at the time of going to print. Knight Frank is the trading name of Knight Frank LLP. Knight Frank LLP is a limited liability partnership registered in England and Wales with registered number OC305934. Our registered office is at 55 Baker Street, London W1U 8AN. We use the term 'partner' to refer to a member of Knight Frank LLP, or an employee or consultant. A list of members names of Knight Frank LLP may be inspected at our registered office. If you do not want us to contact you further about our services then please contact us by either calling 020 3544 0692, email to marketing.help@knightfrank.com or post to our UK Residential Marketing Manager at our registered office (above) providing your name and address.