



Andwin, Barton Stacey  
Hampshire **SO21**

---





# Andwin, Barton Stacey, Winchester, Hampshire

---

Andwin sits centrally in the beautiful Hampshire village of Barton Stacey, just 8 miles to the north of Winchester. With a sunny west-facing garden, backing onto neighbouring farmland, the property is set back from the road with a gravel drive and parking area leading to a double garage.

The accommodation is made up of a large sitting room with an open fire (untested), leading to a conservatory enjoying views of the garden and double doors to the rear terrace. A well-proportioned kitchen has plenty of fitted wall and base units, integrated induction hob and separate lpg AGA. The remainder of the ground floor is made up of a separate dining room, study, utility room and cloakroom. Upstairs, there are four bedrooms and a family bathroom as well as plenty of storage space.

Local Authority: Test Valley Borough Council

Council Tax band: G

Tenure: available freehold

Guide price: £750,000



4



1



3-4

EPC

D







# Andwin

**Approximate Gross Internal Area**  
**Main House = 1984 Sq Ft / 184.27 Sq M**  
**Garage = 333 Sq Ft / 30.97 Sq M**  
**Total = 2317 Sq Ft / 215.24 Sq M**

Outbuildings are not shown in correct orientation or location.  
 Includes areas with Restricted room height.

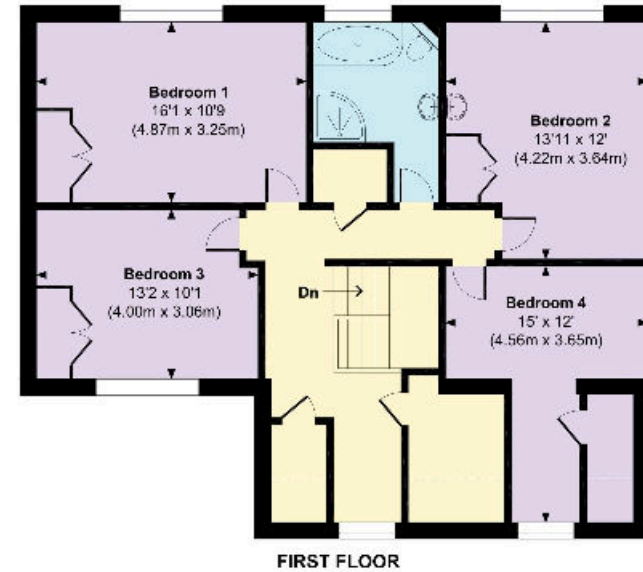
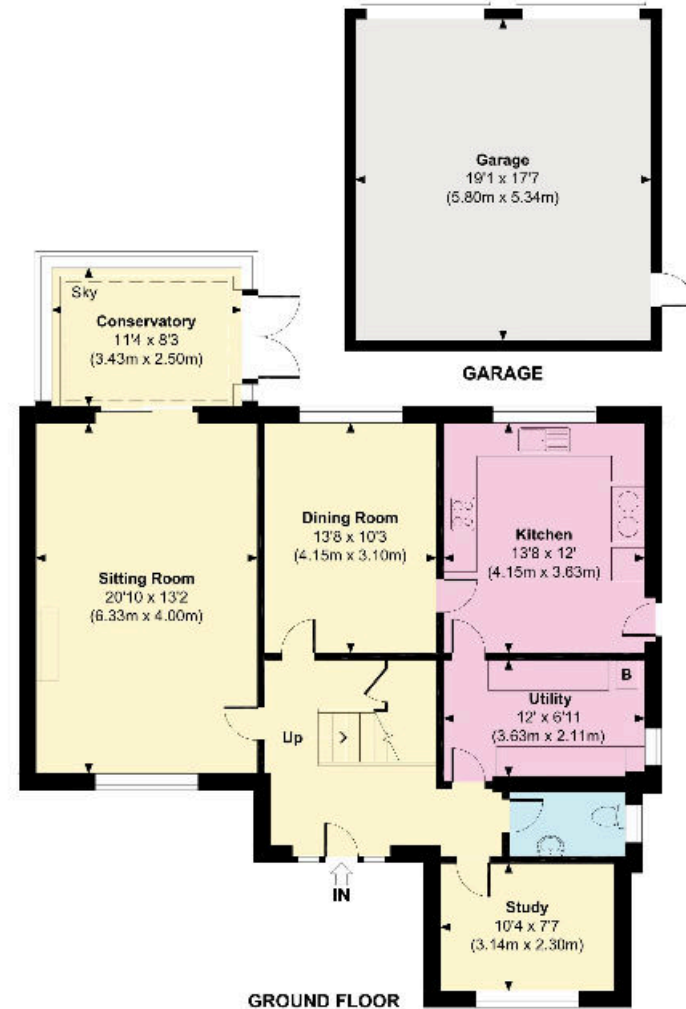

Knight Frank  
 Winchester  
 14-15 Jewry Street  
 Winchester  
 SO23 8RZ  
[knightfrank.co.uk](http://knightfrank.co.uk)

I would be delighted to tell you more  
 Ed Hunt  
 01962 677236  
[edward.hunt@knightfrank.com](mailto:edward.hunt@knightfrank.com)



Fixtures and fittings: A list of the fitted carpets, curtains, light fittings and other items fixed to the property which are included in the sale (or may be available by separate negotiation) will be provided by the Seller's Solicitors.  
 Important Notice: 1. Particulars: These particulars are not an offer or contract, nor part of one. You should not rely on statements by Knight Frank LLP in the particulars or by word of mouth or in writing ("information") as being factually accurate about the property, its condition or its value. Neither Knight Frank LLP nor any joint agent has any authority to make any representations about the property, and accordingly any information given is entirely without responsibility on the part of the agents, seller(s) or lessor(s). 2. Photos, Videos etc: The photographs, property videos and virtual viewings etc. show only certain parts of the property as they appeared at the time they were taken. Areas, measurements and distances given are approximate only. 3. Regulations etc: Any reference to alterations to, or use of, any part of the property does not mean that any necessary planning, building regulations or other consent has been obtained. A buyer or lessee must find out by inspection or in other ways that these matters have been properly dealt with and that all information is correct. 4. VAT: The VAT position relating to the property may change without notice. 5. To find out how we process Personal Data, please refer to our Group Privacy Statement and other notices at <https://www.knightfrank.com/legals/privacy-statement>.  
 Particulars dated February 2024. Photographs and videos dated February 2024.  
 All information is correct at the time of going to print. Knight Frank is the trading name of Knight Frank LLP. Knight Frank LLP is a limited liability partnership registered in England and Wales with registered number OC305934. Our registered office is at 55 Baker Street, London W1U 8AN. We use the term 'partner' to refer to a member of Knight Frank LLP, or an employee or consultant. A list of members names of Knight Frank LLP may be inspected at our registered office. If you do not want us to contact you further about our services then please contact us by either calling 020 3544 0692, email to [marketing.help@knightfrank.com](mailto:marketing.help@knightfrank.com) or post to our UK Residential Marketing Manager at our registered office (above) providing your name and address.