



Heathview Gardens, Putney Heath SW15





The house is the former home of Sir Ernest Shackleton, where he wrote his highly acclaimed Heart of the Antarctic. It stands in an unusually large plot and has extensive, well balanced accommodation over four floors, ideal for a large family and staff. The ground floor reception space is exceptional with a large formal drawing room to the front of the property, a generous kitchen / breakfast / family room to the rear along with further reception space, such as a dining room and snug.

The lower ground floor has unusually high ceilings and comprises a large room to the rear with access to the garden. There is also a good sized bedroom suite at this level, previously used as staff accommodation, which is conveniently close to the utility and service kitchen area. Additionally there is a wine cellar.

The property is very unusual in having three entrances to the front and these are also well served by three separate staircases; ideal for a large family. The main entrance leads on to the formal reception hall and up to the first floor: To the front of the house is a superb double bedroom suite and to the rear is the sumptuous principal bedroom, affording a large dressing room and beautifully appointed bathroom suite; there is also a pretty terrace, giving wonderful views over the garden, swimming pool and Putney Heath beyond, whilst also affording a high degree of seclusion and privacy.

To the left on entry is a large integral garage and covered passage giving independent, secure access for gardeners and the like. The rear garden is beautifully landscaped and the swimming pool is well located to the rear of the plot and this has an impressive, brick built pool house and also a separate plant room; there is also an electric secure cover to the pool, for peace of mind and ease of maintenance. The house is set well back from the road and the imposing carriage driveway affords ample off-street parking.

Heathview Gardens is ideally located for the open expanses of Putney Heath, numerous transport links and is also perfectly placed for a wide range of excellent schools.





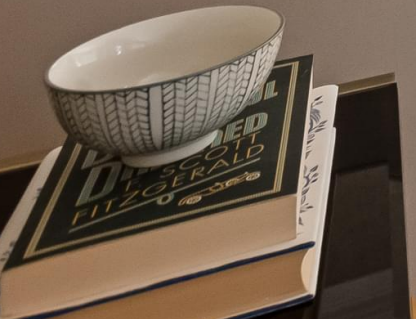













Knight Frank

Wandsworth

26 Bellevue Road

London SW17 7EB

Sam Sproston

020 8682 7768

sam.sproston@knightfrank.com

[knightfrank.co.uk](https://www.knightfrank.co.uk)

Your partners in property



Fixtures and fittings: A list of the fitted carpets, curtains, light fittings and other items fixed to the property which are included in the sale (or may be available by separate negotiation) will be provided by the Seller's Solicitors.

Important Notice: 1. Particulars: These particulars are not an offer or contract, nor part of one. You should not rely on statements by Knight Frank LLP in the particulars or by word of mouth or in writing ("information") as being factually accurate about the property, its condition or its value. Neither Knight Frank LLP nor any joint agent has any authority to make any representations about the property, and accordingly any information given is entirely without responsibility on the part of the agents, seller(s) or lessor(s). 2. Photos, Videos etc: The photographs, property videos and virtual viewings etc. show only certain parts of the property as they appeared at the time they were taken. Areas, measurements and distances given are approximate only. 3. Regulations etc: Any reference to alterations to, or use of, any part of the property does not mean that any necessary planning, building regulations or other consent has been obtained. A buyer or lessee must find out by inspection or in other ways that these matters have been properly dealt with and that all information is correct. 4. VAT: The VAT position relating to the property may change without notice. 5. To find out how we process Personal Data, please refer to our Group Privacy Statement and other notices at <https://www.knightfrank.com/legals/privacy-statement>.

Particulars dated May 2024. Photographs and videos dated May 2024.

All information is correct at the time of going to print. Knight Frank is the trading name of Knight Frank LLP. Knight Frank LLP is a limited liability partnership registered in England and Wales with registered number OC305934. Our registered office is at 55 Baker Street, London W1U 8AN. We use the term 'partner' to refer to a member of Knight Frank LLP, or an employee or consultant. A list of members names of Knight Frank LLP may be inspected at our registered office. If you do not want us to contact you further about our services then please contact us by either calling 020 3544 0692, email to marketing.help@knightfrank.com or post to our UK Residential Marketing Manager at our registered office (above) providing your name and address.