

# Church Road, Wimbledon SW19.



## Well presented two bedroom flat in Wimbledon Village.

**The Guide Price is Available Upon Request**

**Available with Zero Deposit Guarantee**

2 bedrooms | 1 bathrooms | 1 reception rooms



**Status : Furnished**

**Local authority:** The London Borough of Merton

**EPC rating:** D



Available to rent on a short or long let basis is this very well presented first floor flat situated in this popular location in the heart of Wimbledon Village.

The property is comprised of a smart reception room with wood floors, kitchen with dining area, good size double bedroom, further single bedroom and a modern bathroom.

### Location

Church Road is a short distance to Wimbledon Common, the Village and Wimbledon mainline train station and underground train station (District Line). There are many good schools in the area, both in the private and public sector and a wide range of recreational activities are available such as tennis and golf clubs. The A3 is close by with its direct access into central London and links to the M25 network to both Heathrow and Gatwick Airports.





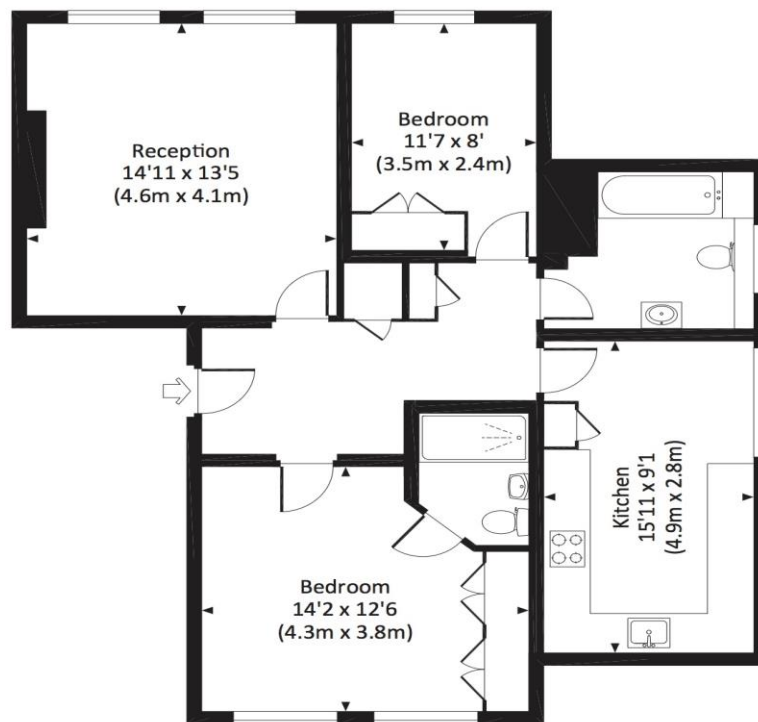

FIRST FLOOR

Approximate gross internal floor area

79.3 sq m / 854 sq ft

Cellars sq m / sq ft

Vaults sq m / sq ft

Total sq m / sq ft

This plan is for guidance only and must not be relied upon as a statement of fact. Attention is drawn to the Important Notice on the last page of the Particulars.

**Knight Frank**

**Wimbledon Lettings**

81 High Street

Wimbledon

London

SW19 5EG

+4420 8946 9811

**We would be delighted to tell you more.**

**Oliver Cooper**

Associate

+44 20 3823 9262

oliver.cooper@knightfrank.com



**knightfrank.co.uk**

**Connecting people & property, perfectly.**

All potential tenants should be advised that, as well as rent and the deposit, an administration fee of £288 and referencing fees of £48 per person will apply when renting a property (if not an AST). (All fees shown are inclusive of VAT.) If the landlord agrees to you having a pet, you may be required to pay a higher deposit (if not an AST) or higher weekly rent (if an AST). Please ask us for more information about other fees that will apply or visit [www.knightfrank.co.uk/tenantfees](http://www.knightfrank.co.uk/tenantfees).

**Fixtures and fittings:** Carpets, curtains, light fittings and other items fixed to the property (and not fixed to the property) belonging to the landlord are included in any tenancy as evidenced in the inventory, unless specifically noted otherwise. All those items regarded as tenant's fixtures and fittings, are specifically excluded from any tenancy and will not be evidenced in the inventory.

**Important Notice:** 1. Particulars: These particulars are not an offer or contract, nor part of one. You should not rely on statements by Knight Frank LLP in the particulars or by word of mouth or in writing ("information") as being factually accurate about the property, its condition or its value. Neither Knight Frank LLP nor any joint agent has any authority to make any representations about the property, and accordingly any information given is entirely without responsibility on the part of the agents, seller(s) or lessor(s). 2. Photos, Videos etc: The photographs, property videos and virtual viewings etc. show only certain parts of the property as they appeared at the time they were taken. Areas, measurements and distances given are approximate only. 3. Regulations etc: Any reference to alterations to, or use of, any part of the property does not mean that any necessary planning, building regulations or other consent has been obtained. A buyer or lessee must find out by inspection or in other ways that these matters have been properly dealt with and that all information is correct. 4. VAT: The VAT position relating to the property may change without notice. 5. To find out how we process Personal Data, please refer to our Group Privacy Statement and other notices at <https://www.knightfrank.com/legals/privacy-statement>.

Particulars dated 8 October 2020. Photographs and videos dated xxxxxxxxxx 20xx.

Knight Frank is the trading name of Knight Frank LLP. Knight Frank LLP is a limited liability partnership registered in England and Wales with registered number OC305934. Our registered office is at 55 Baker Street, London W1U 8AN where you may look at a list of members' names. If we use the term 'partner' when referring to one of our representatives, that person will either be a member, employee, worker or consultant of Knight Frank LLP and not a partner in a partnership. If you do not want us to contact you further about our services then please contact us by either calling 020 3544 0692, email to [marketing.help@knightfrank.com](mailto:marketing.help@knightfrank.com) or post to our UK Residential Marketing Manager at our registered office (above) providing your name and address.

Date: 8 October 2020

V3.1 Aug 20