



Lavender Gardens, Battersea **SW11**









Description

This grand seven bedroom family home is presented in good condition throughout and offers extensive living and entertaining space over three floors. On the ground floor, off the hallway to the right, is a superb family room fitted with useful cupboard space and shelving and comprising period features such as a fireplace, period cornicing and large bay window, allowing an abundance of natural light to fill the room. This room leads through to the contemporary kitchen with dining area and a breakfast island. The kitchen is well fitted with an extensive range of integrated gas and electrical appliances as well as units and cupboards, providing fantastic storage space. Glass doors open out onto a private garden with paved seating area and lawn. On the opposite side of the hallways is a large double drawing room with high ceilings, two fireplaces and bays at either end, the one to the rear also providing access to the garden. Upstairs, on the first floor is the generously proportioned principal bedroom with a luxury en suite bathroom and a dressing room. There are a further two bedrooms and family bathroom on this floor. On the second floor there are a further four double bedrooms all with built in storage and a family bathroom. The central hallway also provides access to a guest WC, the garden and the cellar with handy storage and a utility room.



EPC

E

Guide Price

Available on request



**Approximate Gross Internal Floor Area
335 sq m / 3,606 sq ft**

This plan is for guidance only and must not be relied upon as a statement of fact. Attention is drawn to the important notice on the last page of the text of the Particulars.

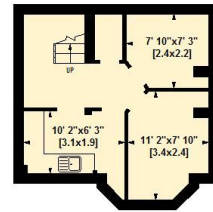

LOWER GROUND FLOOR

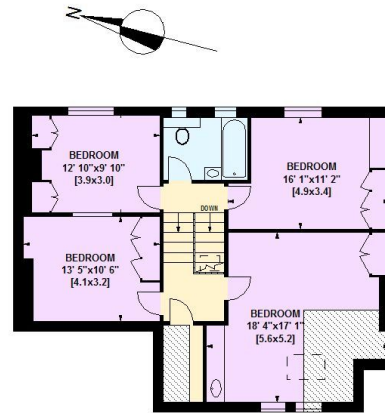

SECOND FLOOR

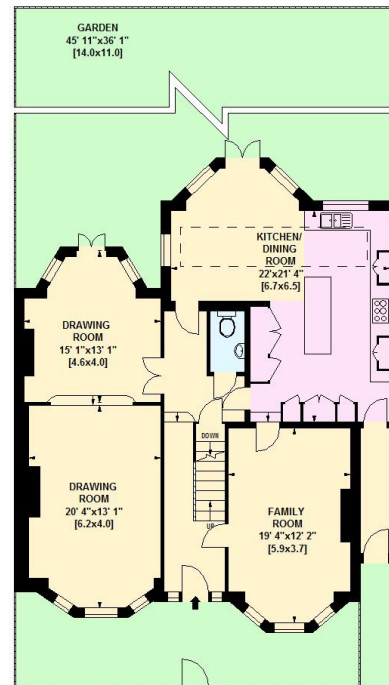

GROUND FLOOR

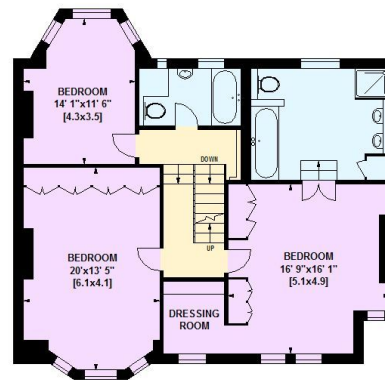

FIRST FLOOR

Knight Frank
Wandsworth
26 Bellevue Road
Wandsworth
SW17 7EB
knightfrank.co.uk

We would be delighted to tell you more
Sam Sproston
020 8682 7768
sam.sproston@knightfrank.com



Fixtures and fittings: A list of the fitted carpets, curtains, light fittings and other items fixed to the property which are included in the sale (or may be available by separate negotiation) will be provided by the Seller's Solicitors.

Important Notice: 1. Particulars: These particulars are not an offer or contract, nor part of one. You should not rely on statements by Knight Frank LLP in the particulars or by word of mouth or in writing ("information") as being factually accurate about the property, its condition or its value. Neither Knight Frank LLP nor any joint agent has any authority to make any representations about the property, and accordingly any information given is entirely without responsibility on the part of the agents, seller(s) or lessor(s). 2. Photos, Videos etc: The photographs, property videos and virtual viewings etc. show only certain parts of the property as they appeared at the time they were taken. Areas, measurements and distances given are approximate only. 3. Regulations etc: Any reference to alterations to, or use of, any part of the property does not mean that any necessary planning, building regulations or other consent has been obtained. A buyer or lessee must find out by inspection or in other ways that these matters have been properly dealt with and that all information is correct. 4. VAT: The VAT position relating to the property may change without notice. 5. To find out how we process Personal Data, please refer to our Group Privacy Statement and other notices at <https://www.knightfrank.com/legals/privacy-statement>. Particulars dated May 2022. Photographs and videos dated May 2022.

Knight Frank is the trading name of Knight Frank LLP. Knight Frank LLP is a limited liability partnership registered in England and Wales with registered number OC305934. Our registered office is at 55 Baker Street, London W1U 8AN where you may look at a list of members' names. If we use the term 'partner' when referring to one of our representatives, that person will either be a member, employee, worker or consultant of Knight Frank LLP and not a partner in a partnership. If you do not want us to contact you further about our services then please contact us by either calling 020 3544 0692, email to marketing.help@knightfrank.com or post to our UK Residential Marketing Manager at our registered office (above) providing your name and address.