



Park Hill, Clapham **SW4**



Park Hill, Clapham SW4

Forming one of three properties on the site of a grand residence, Mews 1 is a newly built home with off street parking. Approached via a generous driveway, the mews houses have secure gated entrances. Upon entering, you are greeted with a generous hallway with a large skylight and guest cloakroom. The open plan kitchen Reception is to the front, finished with wood flooring and a range of integrated fitted appliances in the designer kitchen complete with Siemens appliances.



Guide price: £2,350,000

Tenure: Freehold

Local authority: London Borough of Lambeth

Council tax band: F

French doors open out on to the front. There is allocated off street parking here too. Upstairs is a reception room with valued ceilings and beautiful circular windows along with a shower room should it need to be used as a further bedroom.

On the lower ground floor are three generous bedrooms all with 3.97m ceilings. The dramatic height is perfect for Art, and large windows flood rooms with light. Two bedrooms are to the front, with access to a large patio area accessed via French doors. One is designed to be the principal bedroom and has a dressing room and a beautifully finished Bathroom. On the other side of the hallway, another bedroom looks at the two-story lightwell and feature tree.

There is also a separate utility room and a large family bathroom. No expense has been spared on the finishes, and the energy efficiency of the houses is exceptional (41 % better than building regulations requirements) and come with a 10-year guarantee.



Park Hill, SW4
 Approximate Gross Internal Area : 199.74 Sq. metres
 2160 Sq. feet

Key:
 CH - Ceiling Height



FIRST FLOOR



LOWER GROUND FLOOR

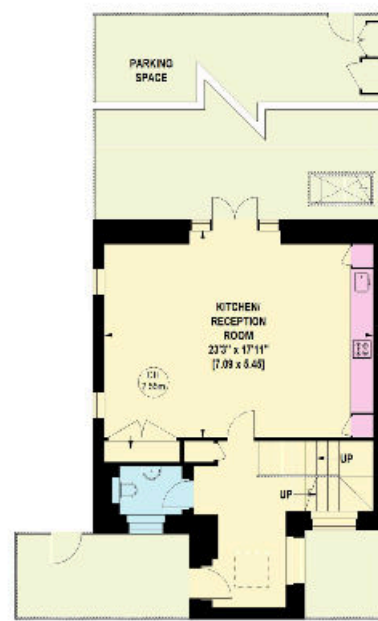

GROUND FLOOR

This plan is for guidance only and must not be relied upon as a statement of fact. Attention is drawn to the important notice on the last page of the text of the Particulars.

Knight Frank
 Wandsworth & Clapham
 26 Bellevue Road
 London SW17 7EB

We would be delighted to tell you more

Jack Gravestock
 020 3667 6751

jack.gravestock@knightfrank.com

[knightfrank.co.uk](https://www.knightfrank.co.uk)



Fixtures and fittings: A list of the fitted carpets, curtains, light fittings and other items fixed to the property which are included in the sale (or may be available by separate negotiation) will be provided by the Seller's Solicitors.
 Important Notice: 1. Particulars: These particulars are not an offer or contract, nor part of one. You should not rely on statements by Knight Frank LLP in the particulars or by word of mouth or in writing ("information") as being factually accurate about the property, its condition or its value. Neither Knight Frank LLP nor any joint agent has any authority to make any representations about the property, and accordingly any information given is entirely without responsibility on the part of the agents, seller(s) or lessor(s). 2. Photos, Videos etc: The photographs, property videos and virtual viewings etc. show only certain parts of the property as they appeared at the time they were taken. Areas, measurements and distances given are approximate only. 3. Regulations etc: Any reference to alterations to, or use of, any part of the property does not mean that any necessary planning, building regulations or other consent has been obtained. A buyer or lessee must find out by inspection or in other ways that these matters have been properly dealt with and that all information is correct. 4. VAT: The VAT position relating to the property may change without notice. 5. To find out how we process Personal Data, please refer to our Group Privacy Statement and other notices at <https://www.knightfrank.com/legals/privacy-statement>.
 Particulars dated 01/01/2024. Photographs and videos dated 02/01/2024.
 All information is correct at the time of going to print. Knight Frank is the trading name of Knight Frank LLP. Knight Frank LLP is a limited liability partnership registered in England and Wales with registered number OC305934. Our registered office is at 55 Baker Street, London W1U 8AN. We use the term 'partner' to refer to a member of Knight Frank LLP or an employee or consultant. A list of members names of Knight Frank LLP may be inspected at our registered office. If you do not want us to contact you further about our services then please contact us by either calling 020 3544 0692, email to marketing.help@knightfrank.com or post to our UK Residential Marketing Manager at our registered office (above) providing your name and address.