



Elmfield Road, Balham **SW17**



Elmfield Road, Balham SW17

Originally two separate houses, this wider-than-average property offers exceptional entertaining spaces and generous family accommodation across three floors. The spacious central hallway, rich with original features, leads to a large double reception room on one side and an expansive dining room on the other, both boasting generous bay windows, original fireplaces, and alcove storage.



Guide price: £2,950,000

Tenure: Available freehold

Local authority: London Borough of Wandsworth

Council tax band: H

Toward the rear of the house, you'll find a stunning kitchen diner with a central island and breakfast bar, connected by an archway to a large family/informal sitting room. This area includes steps leading up to the front reception room. Both the kitchen diner and sitting room are bathed in natural light and feature French doors that lead out to the double-width patio garden, perfect for entertaining and alfresco dining during the summer months. This floor also includes a spacious study and a guest WC.

Dual central staircases serve the two wings of the first floor, each featuring three generously sized bedrooms and a bathroom with a separate WC. On the upper half-landing, there is a large garden-facing bedroom with an en-suite dressing room and shower room, as well as an additional family bathroom.

The final bedroom is located on the second floor, complete with an en-suite bathroom and a separate study/dressing area. This floor also includes a spacious loft, ideal for storage.

This is a rare opportunity to own a stunning home perfectly situated on the edge of the Heaver Estate, close to the common, tube station, and all the amenities of Balham.

Elmfield Road is well-located just minutes from the centre of Balham, and residents can enjoy a sense of community and a neighbourly atmosphere, making it an ideal place for families, professionals, and individuals alike. The road is an extremely popular location given the excellent transport links in to the city via Balham mainline and underground stations and its proximity to the wide open spaces of Tooting Bec Common







Elmfield Road, SW17

Approximate Gross Internal Floor Area (Inc Eaves & Loft)

5,398 sq ft / 501.47 sq m

Eaves Storage Area

140 sq ft / 13.05 sq m

Loft Area

548 sq ft / 50.91 sq m

This plan is for guidance only and must not be relied upon as a statement of fact. Attention is drawn to the important notice on the last page of the text of the Particulars.

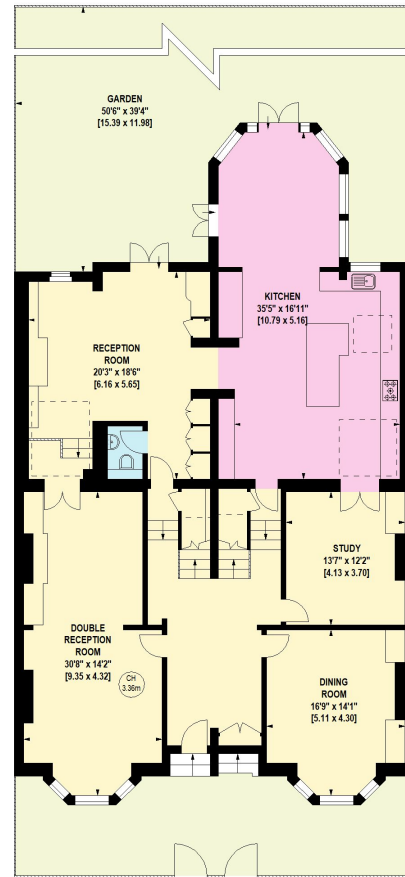

GROUND FLOOR

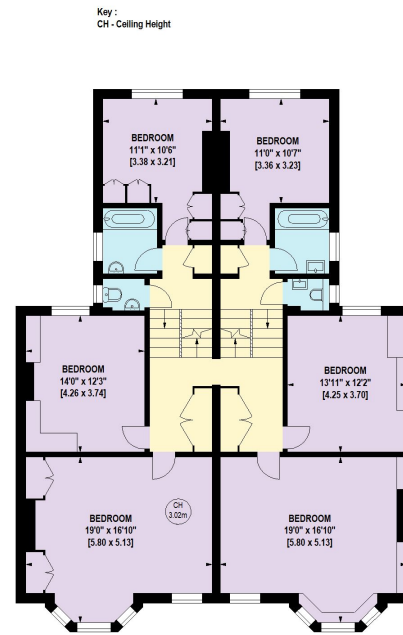

FIRST FLOOR

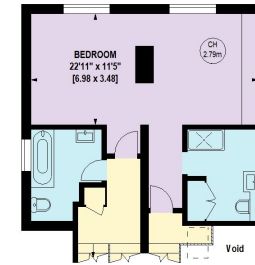

FIRST FLOOR
HALF LANDING

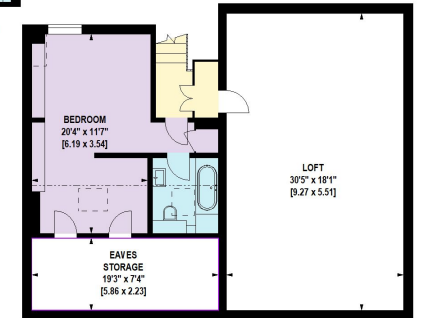

SECOND FLOOR

Knight Frank

Wandsworth

26 Bellevue Road

Wandsworth SW17 7EB

knightfrank.co.uk

We would be delighted to tell you more

Jack Gravestock

020 3667 6751

jack.gravestock@knightfrank.com



Fixtures and fittings: A list of the fitted carpets, curtains, light fittings and other items fixed to the property which are included in the sale (or may be available by separate negotiation) will be provided by the Seller's Solicitors.

Important Notice: 1. Particulars: These particulars are not an offer or contract, nor part of one. You should not rely on statements by Knight Frank LLP in the particulars or by word of mouth or in writing ("information") as being factually accurate about the property, its condition or its value. Neither Knight Frank LLP nor any joint agent has any authority to make any representations about the property, and accordingly any information given is entirely without responsibility on the part of the agents, seller(s) or lessor(s). 2. Photos, Videos etc: The photographs, property videos and virtual viewings etc. show only certain parts of the property as they appeared at the time they were taken. Areas, measurements and distances given are approximate only. 3. Regulations etc: Any reference to alterations to, or use of, any part of the property does not mean that any necessary planning, building regulations or other consent has been obtained. A buyer or lessee must find out by inspection or in other ways that these matters have been properly dealt with and that all information is correct. 4. VAT: The VAT position relating to the property may change without notice. 5. To find out how we process Personal Data, please refer to our Group Privacy Statement and other notices at <https://www.knightfrank.com/legals/privacy-statement>.

Particulars dated 14/08/2024. Photographs and videos dated 02/08/2024.

All information is correct at the time of going to print. Knight Frank is the trading name of Knight Frank LLP. Knight Frank LLP is a limited liability partnership registered in England and Wales with registered number OC305934. Our registered office is at 55 Baker Street, London W1U 8AN. We use the term 'partner' to refer to a member of Knight Frank LLP, or an employee or consultant. A list of members names of Knight Frank LLP may be inspected at our registered office. If you do not want us to contact you further about our services then please contact us by either calling 020 3544 0692, email to marketing.help@knightfrank.com or post to our UK Residential Marketing Manager at our registered office (above) providing your name and address.