



Elmfield Road, Balham **SW17**

---



# Elmfield Road, Balham SW17

---

This 2035 sq ft home is perfectly laid out for family living, with plentiful storage and convenient side access.

At the front of the house is the separate sitting room with intricate cornicing and ceiling rose. The working fireplace has original cabinetry on either side and the lovely bay window to the front fills the room with light.



**Guide price:** £1,600,000

**Tenure:** Available freehold

**Local authority:** London Borough Wandsworth

**Council tax band:** E



The second reception room makes a perfect additional sitting area or playroom and flows through into the wider than average kitchen/family room. The Harvey Jones kitchen provides ample storage and is equipped with modern integrated appliances. A large central island creates great workspace and additional storage. Floor-to-ceiling glass doors open out onto the mature, private garden, which has a combination of paving and astroturf, perfect for entertaining during the summer months given its south-facing aspect.

There is a convenient WC on this level, as well as access to a generous cellar which doubles as storage and a utility room, with useful additional sink.

Upstairs, the main bedroom to the front is bright and spacious with charming feature fireplace and pretty ceiling plasterwork. The current owners have created a useful soundproof study area just off the bedroom, a perfect space for working from home.

There are two further double bedrooms on the first floor, each with lovely feature fireplaces and built-in storage. The family bathroom completes this floor.

Upstairs, there is a walk-through dressing room with an array of floor-to-ceiling storage cupboards, flowing through into a large, stylish bathroom, complete with dual sinks, separate bath and large walk-in shower. At the top of the house is the delightful guest bedroom with air-conditioning and a Juliet balcony looking out over the neighbouring gardens. There is access to enormous eaves storage, as well as an en-suite shower room.

This home is a beautiful blend of period features and timeless style, just moments from the restaurants and amenities of Balham.







Elmfield Road, SW17  
**Approximate Internal Floor Area**  
**1,842 sq ft / 171.1 sq m**  
**Total Area Shown on Plan**  
**2,035 sq ft / 189 sq m**

This plan is for guidance only and must not be relied upon as a statement of fact. Attention is drawn to the important notice on the last page of the text of the Particulars.

UTILITY  
CELLAR  
 24'9" x 5'3" > 3'5"  
 7.55 x 1.60 > 1.05M



108 SQ.FT.

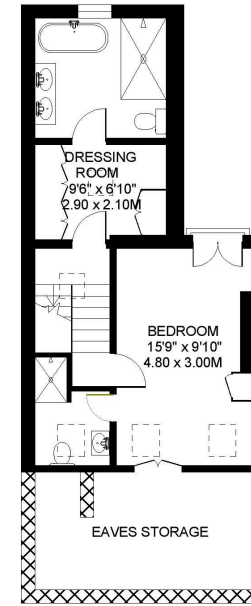
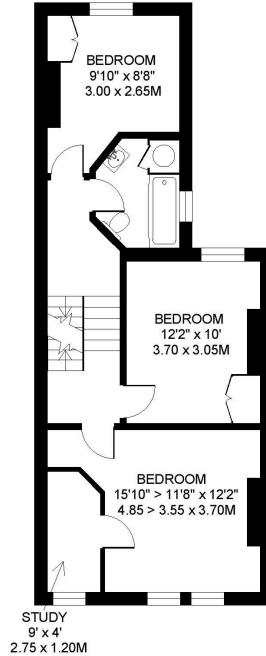
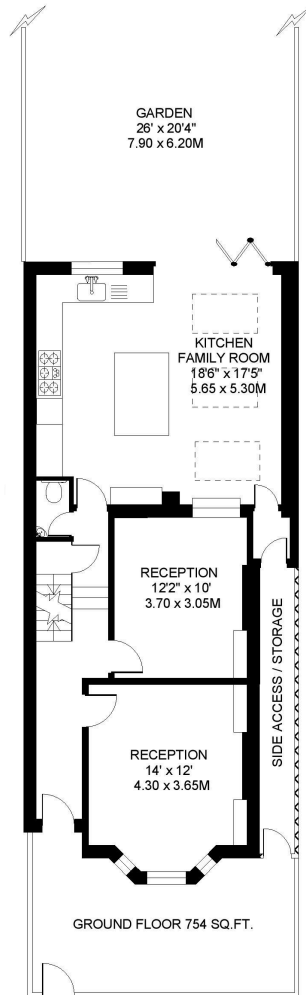

**Knight Frank**  
**Wandsworth**  
 26 Bellevue Road  
 Wandsworth SW17 7EB

We would be delighted to tell you more

**Natasha Edney**  
 020 8682 7772  
 natasha.edney@knightfrank.com

[knightfrank.co.uk](https://www.knightfrank.co.uk)



Fixtures and fittings: A list of the fitted carpets, curtains, light fittings and other items fixed to the property which are included in the sale (or may be available by separate negotiation) will be provided by the Seller's Solicitors.

Important Notice: 1. Particulars: These particulars are not an offer or contract, nor part of one. You should not rely on statements by Knight Frank LLP in the particulars or by word of mouth or in writing ("information") as being factually accurate about the property, its condition or its value. Neither Knight Frank LLP nor any joint agent has any authority to make any representations about the property, and accordingly any information given is entirely without responsibility on the part of the agents, seller(s) or lessor(s). 2. Photos, Videos etc: The photographs, property videos and virtual viewings etc. show only certain parts of the property as they appeared at the time they were taken. Areas, measurements and distances given are approximate only. 3. Regulations etc: Any reference to alterations to, or use of, any part of the property does not mean that any necessary planning, building regulations or other consent has been obtained. A buyer or lessee must find out by inspection or in other ways that these matters have been properly dealt with and that all information is correct. 4. VAT: The VAT position relating to the property may change without notice. 5. To find out how we process Personal Data, please refer to our Group Privacy Statement and other notices at <https://www.knightfrank.com/legals/privacy-statement>. Particulars dated 26/03/2024. Photographs and videos dated 12/03/2024.

All information is correct at the time of going to print. Knight Frank is the trading name of Knight Frank LLP. Knight Frank LLP is a limited liability partnership registered in England and Wales with registered number OC305934. Our registered office is at 55 Baker Street, London W1U 8AN. We use the term 'partner' to refer to a member of Knight Frank LLP, or an employee or consultant. A list of members names of Knight Frank LLP may be inspected at our registered office. If you do not want us to contact you further about our services then please contact us by either calling 020 3544 0692, email to [marketing.help@knightfrank.com](mailto:marketing.help@knightfrank.com) or post to our UK Residential Marketing Manager at our registered office (above) providing your name and address.