



Switch House East, Battersea Power Station SW11



Switch House East, Battersea SW11

An impressive split-level apartment in Battersea Power Station, with views over the stunning roof gardens.
This stylish apartment is the epitome of modern city living.



Guide price: £3,250,000

Tenure: Leasehold: approximately 988 years remaining

Service charge: £16,498 per annum. Please note that we have been unable to confirm the date of the next review for the service charge. You should ensure that you or your advisors make your own enquiries.

Local authority: London Borough of Wandsworth

Council tax band: Unknown

The property features an open-plan living and dining area with floor-to-ceiling windows, filling the space with natural light and offering stunning views of the private resident's roof gardens. This room opens out to a large terrace which is perfect for al-fresco dining. This floor has the added benefit of a laundry room, and guest loo.

The upper floor is home to two large double bedrooms, both of which benefit from having luxurious ensuite bathrooms, an abundance of built in storage, and westerly views over the resident's roof garden and the imposing chimneys of the power station. One of the bedrooms provides access to a balcony.

Residents of this prestigious development enjoy access to state of the art amenities, including a 24-hour concierge service, a residents cinema for private movie nights, and a gym and swimming pool to maintain your wellness routine. The communal roof gardens provide a tranquil escape with breathtaking views of the London skyline, while the residents' meeting room offers a professional space for business engagements.

Located just moments from the River Thames, with excellent transport links and a vibrant array of shops, restaurants, and cultural attractions, this apartment offers the perfect blend of luxury, convenience, and urban sophistication. When it comes to transport, the new addition of the Northern Line at Battersea Power Station is just moments away, as is the Uber boat which transports passengers to a number of destinations along the River Thames. Battersea Park and Queenstown Road stations are close by, with direct trains running to Waterloo, Clapham Junction, and Victoria, to name a few.







Switch House East, SW11

Approximate Gross Internal Floor Area
1,580 sq ft / 146.8 sq m

This plan is for guidance only and must not be relied upon as a statement of fact. Attention is drawn to the important notice on the last page of the text of the Particulars.

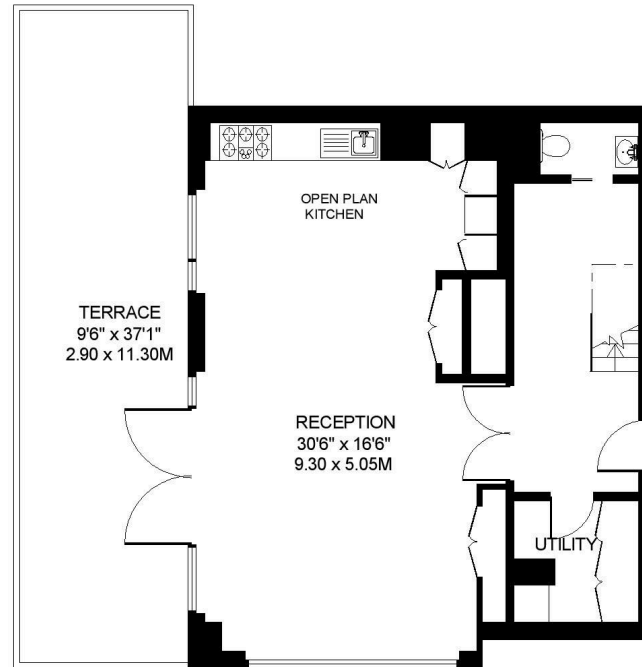

SIXTH FLOOR 739 SQ.FT.

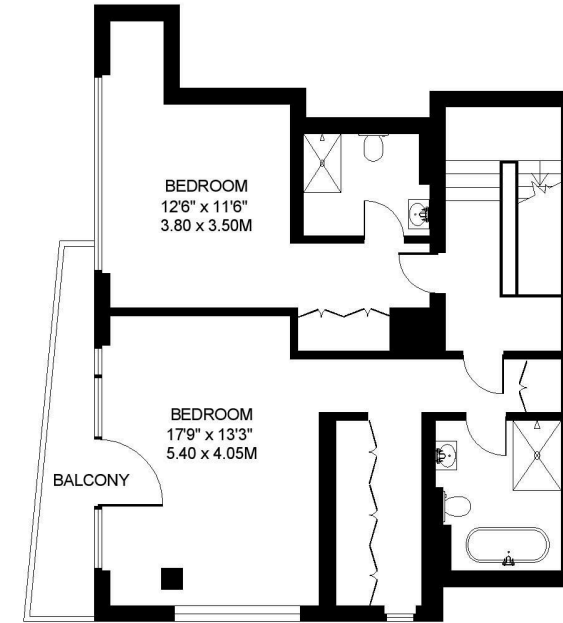

SEVENTH FLOOR 841 SQ.FT.

Knight Frank
Battersea & Riverside
26 Bellevue Road
London
SW17 7EB
[knightfrank.co.uk](https://www.knightfrank.co.uk)

We would be delighted to tell you more
Sarah Bennett
020 3866 2924
sarah.bennett@knightfrank.com



Fixtures and fittings: A list of the fitted carpets, curtains, light fittings and other items fixed to the property which are included in the sale (or may be available by separate negotiation) will be provided by the Seller's Solicitors.
Important Notice: 1. Particulars: These particulars are not an offer or contract, nor part of one. You should not rely on statements by Knight Frank LLP in the particulars or by word of mouth or in writing ("information") as being factually accurate about the property, its condition or its value. Neither Knight Frank LLP nor any joint agent has any authority to make any representations about the property, and accordingly any information given is entirely without responsibility on the part of the agents, seller(s) or lessor(s). 2. Photos, Videos etc: The photographs, property videos and virtual viewings etc. show only certain parts of the property as they appeared at the time they were taken. Areas, measurements and distances given are approximate only. 3. Regulations etc: Any reference to alterations to, or use of, any part of the property does not mean that any necessary planning, building regulations or other consent has been obtained. A buyer or lessee must find out by inspection or in other ways that these matters have been properly dealt with and that all information is correct. 4. VAT: The VAT position relating to the property may change without notice. 5. To find out how we process Personal Data, please refer to our Group Privacy Statement and other notices at <https://www.knightfrank.com/legals/privacy-statement>.
Particulars dated 11/09/2024. Photographs and videos dated 08/08/2024.
All information is correct at the time of going to print. Knight Frank is the trading name of Knight Frank LLP. Knight Frank LLP is a limited liability partnership registered in England and Wales with registered number OC305934. Our registered office is at 55 Baker Street, London W1U 8AN. We use the term 'partner' to refer to a member of Knight Frank LLP, or an employee or consultant. A list of members names of Knight Frank LLP may be inspected at our registered office. If you do not want us to contact you further about our services then please contact us by either calling 020 3544 0692, email to marketing.help@knightfrank.com or post to our UK Residential Marketing Manager at our registered office (above) providing your name and address.