

Fiddington House Farm, Fiddington, Tewkesbury



Overlooking 1.6 acres of land, a handsome south facing period farmhouse.

Summary of accommodation

Ground Floor Entrance hall | Dining room | Sitting room | Kitchen/breakfast room
Utility room | WC

First Floor 2 Double bedrooms with en suite | Double bedroom | Family bathroom

Second Floor 2 Double bedrooms | Landing/playroom

Outside Approximately 1.6 acres | 2 Storey outhouse

Description

Set in the heart of the village, a charming period farmhouse presented in excellent condition with a large outbuilding (with development potential) and distant views towards the Cotswolds to the south.

Arranged over three floors, the property overlooks pretty gardens with a large area of hard standing to the rear of the house and a second driveway. The house briefly comprises two large reception rooms to the front of the house with a kitchen/breakfast room, utility room and WC to the rear.

Upstairs, there are three first floor double bedrooms (including two with en suites), a family bathroom and then on the second floor, there are two further bedrooms and a large landing cum playroom area that lends itself to becoming a fourth bathroom subject to current building regulations.

The house retains a number of charming period features and is presented in superb order throughout.



The two storey red brick outhouse is currently used as dry and secure storage but offers obvious potential to convert to an annex or home office subject to the necessary planning consents. Beyond the garden wall are two pony paddocks totalling just over an acre.

Location

Ashchurch Train Station 2 miles, Tewkesbury 2.3 miles, Cheltenham 11 miles, Worcester 18 miles, Bristol 49 miles, Birmingham 50 miles (distances approximate). Located within a short drive of Tewkesbury, Fiddington is a delightful rural village consisting of a variety of cottages and farms. For those with equestrian interests, the well renowned Abbey Dressage Centre neighbours the property and boasts indoor and outdoor arenas that can be hired by the hour. <http://www.abbeydressage.co.uk>

Property Information

Services Oil central heating, Septic Tank, Mains water and electricity.

Council Tax Bax E

Local Authority & Council Tax Band Tewkesbury Borough Council Tax Band F

WhatThreeWords ///fabric.received.brownish

Tenure Freehold

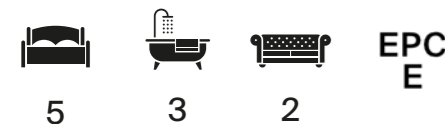

Approximate Gross Internal Floor Area

Total Area: 236.9 sq.m / 2,550 sq.ft

This plan is for guidance only and must not be relied upon as a statement of fact. Attention is drawn to the important notice on the last page of the text of the Particulars.

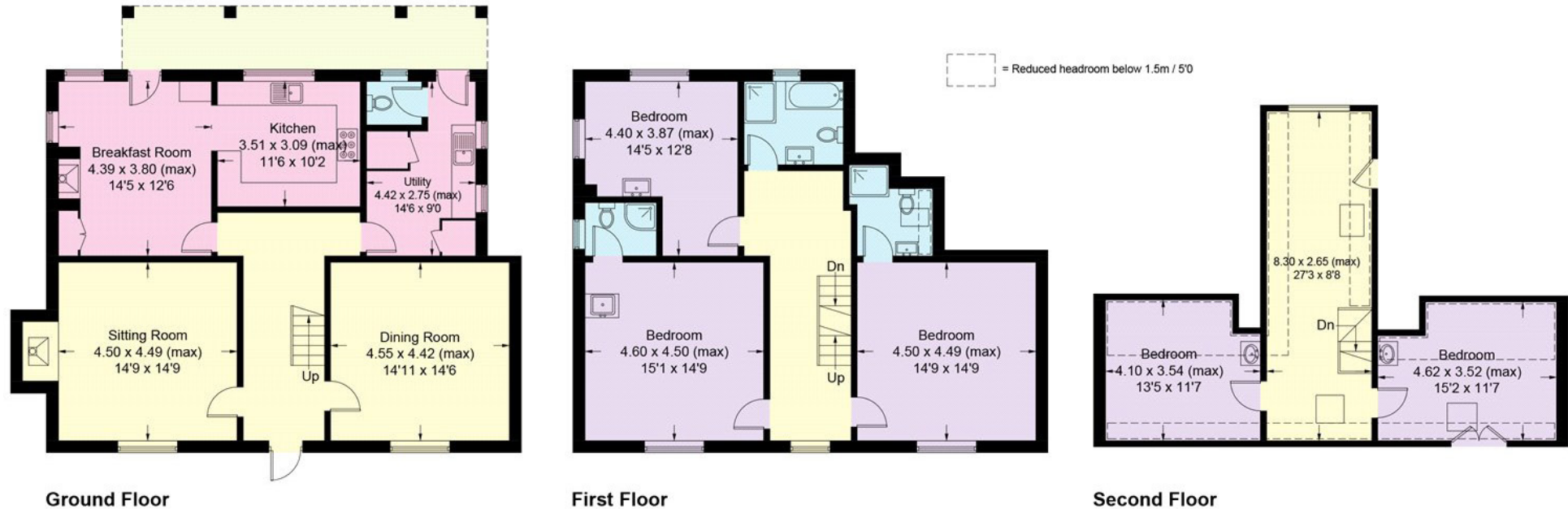

Knight Frank Cheltenham
123 Promenade, Cheltenham
Gloucestershire
GL50 1NW
knightfrank.co.uk

I would be delighted to tell you more
Tom Banwell
01242 246 951
tom.banwell@knightfrank.com



Fixtures and fittings: A list of the fitted carpets, curtains, light fittings and other items fixed to the property which are included in the sale (or may be available by separate negotiation) will be provided by the Seller's Solicitors.

Important Notice: 1. Particulars: These particulars are not an offer or contract, nor part of one. You should not rely on statements by Knight Frank LLP in the particulars or by word of mouth or in writing ("information") as being factually accurate about the property, its condition or its value. Neither Knight Frank LLP nor any joint agent has any authority to make any representations about the property, and accordingly any information given is entirely without responsibility on the part of the agents, seller(s) or lessor(s). 2. Photos, Videos etc: The photographs, property videos and virtual viewings etc. show only certain parts of the property as they appeared at the time they were taken. Areas, measurements and distances given are approximate only. 3. Regulations etc: Any reference to alterations to, or use of, any part of the property does not mean that any necessary planning, building regulations or other consent has been obtained. A buyer or lessee must find out by inspection or in other ways that these matters have been properly dealt with and that all information is correct. 4. VAT: The VAT position relating to the property may change without notice. 5. To find out how we process Personal Data, please refer to our Group Privacy Statement and other notices at <https://www.knightfrank.com/legals/privacy-statement>.

Particulars dated October 2024. Photographs and videos dated October 2024.

All information is correct at the time of going to print. Knight Frank is the trading name of Knight Frank LLP. Knight Frank LLP is a limited liability partnership registered in England and Wales with registered number OC305934. Our registered office is at 55 Baker Street, London W1U 8AN. We use the term 'partner' to refer to a member of Knight Frank LLP, or an employee or consultant. A list of members names of Knight Frank LLP may be inspected at our registered office. If you do not want us to contact you further about our services then please contact us by either calling 020 3544 0692, email to marketing_help@knightfrank.com or post to our UK Residential Marketing Manager at our registered office (above) providing your name and address.