

# Brisbane Residential Property Guide

2022-23

knightfrank.com/research



# LIVING IN BRISBANE

*Where is the capital city of Brisbane located  
and what is the weather like?*

Brisbane enjoys all-year-round tropical weather hosting many events throughout year and this will include the Olympic games in 2032.

## Location



Brisbane is located on the East Coast of Australia in the state of Queensland.

## Population



Brisbane is the third largest capital city in Australia with 2.58 million residents in 2021—growing at a rate of 0.8% per annum. In 2019, prior to the pandemic, annual population growth was 2.1%.

## Time zone



Brisbane (and the state of Queensland) operates under the Australian Eastern Standard Time (AEST) time zone at all times of the year.

## Weather



Brisbane enjoys sub-tropical hot summers which are humid, with the hottest month being January. While warm winters are mild, with July being the coldest month.

The highest daily sunshine is in the month of January for 11 hours.

## Flying Time, Brisbane Airport

Direct International Flights

8 HOURS  
SINGAPORE

8 HOURS  
KUALA LUMPUR

9 HOURS  
HONG KONG

10 HOURS  
SHANGHAI

11 HOURS  
BEIJING

# EVENTS IN BRISBANE

*Which major cultural and sporting events  
take place in Brisbane?*

## SUMMER

**December**  
**January**  
**February**

- Christmas markets
- New Years Eve Fireworks
- Brisbane International Tennis
- Woodford Folk Festival
- Brisbane Comedy Festival
- Chinese New Year Festival

## AUTUMN

**March**  
**April**  
**May**

- Queensland Cabaret Festival
- Brisbane to Gladstone Yacht Race
- Flickerfest Short Film Festival
- Brisbane Winter Racing Carnival

## WINTER

**June**  
**July**  
**August**

- Brisbane Noodle Markets
- State of Origin
- The Guzzler Ultra-Trail Running Festival
- Ekka
- Shimano MTB Grand Prix Race
- Mekka Races
- Bridge to Brisbane

## SPRING

**September**  
**October**  
**November**

- Brisbane Festival
- The Home Show
- Oz Comic-con Brisbane
- Caloundra Music Festival
- Australian PGA Championships
- Oktoberfest

# DEMOGRAPHIC PROFILE OF BRISBANE

*Who lives in Brisbane, where were they born  
and what is their religion?*



## Age Distribution

Greater Brisbane residents are primarily young to middle aged.

In 2021, 35.4% of the population was aged between 15 and 39 years old; compared to the national average of 33.4% for this age group.

The median age of the population in Greater Brisbane was 36 years, lower than the national average of 38 years.

Children aged 0-14 years comprised 19.2% while people aged 65+ years made up 14.8% of the population.



## Multiculturalism

The Greater Brisbane population comprised 31.7% of people being born outside of Australia, lower than the national average of 33.1%.

The most prominent countries of birth include New Zealand (4.4%), England (3.8%), India (2.0%), China (1.7%) and the Philippines (1.1%).

In addition, approximately 33.9% of Greater Brisbane parents were born overseas, lower than national (36.7%).



## Religion

The Catholic religion was practiced by 18.6% of Greater Brisbane residents at the time of the Census 2021, this was followed by Anglican at 9.7%, then Uniting Church with 3.2%.

No religion was the most common response in Greater Brisbane with 41.4% of the population.

# DEMOGRAPHIC PROFILE OF BRISBANE

*What are the common languages spoken in Brisbane homes, how are they educated and what industries are they occupied in?*



## Language

Aside from English, Mandarin (2.5%) is the most common language spoken in a Greater Brisbane household.

Other typical languages include Vietnamese (1.1%), Punjabi (0.9%), Cantonese (0.9%) and Spanish (0.8%).



## Education

In Greater Brisbane 31.3% of people were attending an educational institution in 2016.

Of these, 27.4% were in primary school, 20.4% in secondary school and 24.4% in a tertiary or technical institution.



## Work

The most common occupation of Greater Brisbane residents is in Professional Services—at 22.9% compared to the national 22.2% average in the Census 2016. Clerical and administrative workers (14.8%), technicians and trades workers (13.0%), and managers (11.8%) were the next most common occupations.

Of all the employed people in Greater Sydney, 4.4% worked in hospitals. Other major industries of employment included primary education (2.4%), cafés and restaurants (2.3%), state government administration (2.3%) and supermarket and grocery stores (2.3%).

# NEIGHBOURHOODS OF BRISBANE

*What are the key attributes of the popular  
suburban neighbourhoods in Brisbane?*

NEIGHBOURHOOD	KEY ATTRIBUTES	POPULAR SUBURBS
BRISBANE CITY	Riverside promenade Cafés Leafy suburbs Trendy chic Nightlife	Brisbane CBD, Fortitude Valley, Spring Hill, New Farm, Bowen Hills, Teneriffe
NORTH BRISBANE	Urban gentrification Brisbane Airport Bikeways Brisbane Entertainment Centre Royal Brisbane and Women's Hospital	Newmarket, Grange, Wilston, Windsor, Hamilton, Albion, Nundah, Chermside, Lutwyche, Boondall, Clayfield, Kedron, Northgate, Nudgee
SOUTH BRISBANE	Vibrant multicultural arts and dining Streets Beach, South Bank Parklands Riverside promenade Griffith University, Mater Hospital 'The Gabba' stadium	South Bank, South Brisbane, Kangaroo Point, Hawthorne, Bulimba, West End, Highgate Hill, Woolloongabba, Coorparoo, Holland Park, Mount Gravatt, Carindale
WEST BRISBANE	University of Queensland, Student living Suncorp Stadium Mount Coo-tha summit lookout Brisbane Botanic Gardens Bush and rainforest walking	Milton, St Lucia, Toowong, Indooroopilly, Annerley, Taringa, Yeronga, Kenmore, Paddington, Red Hill

Source: Knight Frank Research

# WORKING IN BRISBANE

*Where are the key employment hubs across Brisbane?*

## KEY EMPLOYMENT HUBS

The distribution of employment opportunities are wide across Brisbane, although there are key concentrated areas for office and industrial workers.

### Commercial

**Brisbane CBD** is the largest office market in Brisbane. It extends around the Brisbane River from North Quay, cutting across Alice Street, north along Boundary Street, south on Turbot Street then south of Roma Street Station and Transit Centre. Workers regularly access the Brisbane City Botanic Gardens and Roma Street Parkland at lunchtime. Accessible by: train, ferry, bus, car and footbridge from the Inner South.

**Milton** office market is located further around the Brisbane River and based around Milton Train Station, extending through Petrie Terrace, skirting Suncorp Stadium and Gregory Park. Accessible by: train, ferry, bus and car.

**Spring Hill** adjoins the CBD to the south, and Victoria Park Golf Course to the north and includes St Andrews Memorial Hospital and Brisbane Private Hospital. Accessible by: train, bus and car.

**Toowong** is concentrated around Toowong Village and Train Station and bound by Anzac Park, Mt Coot-tha Botanic Gardens, and Toowong Park and the Brisbane River to the south. Accessible by: train, ferry, bus and car.

**Urban Renewal Precinct** incorporates the vibrant urban precincts of Fortitude Valley, New Farm, Teneriffe, Newstead and Bowen Hills with many vantage points along the Brisbane River. Accessible by: bus, car, train and/or ferry.

**Inner South** sprawls south of the Brisbane River to include locations such as Southbank, South Brisbane, West End, Woolloongabba, Kangaroo Point, East Brisbane and Greenslopes. Accessible by: bus, car, train, ferry and/or footbridge from CBD.

**Brisbane Airport Precinct** is mostly home to companies with synergy to the airport and/or logistics. This precinct also accommodates large format retail and retail outlets. Accessible by: train, bus and car.

### Industrial

Industrial areas are more spread across the metropolitan area varying from distribution centres to warehouses and industrial estates. Mostly they are accessible by: bus, truck and car.

**North** includes Brendale, Geebung.

**South East** includes Rochedale, Yatala, Ormeau, Stapylton.

**South West and Outer South West** includes Richlands, Darra, Redbank, Ipswich.

**South** includes Berrinba, Acacia Ridge, Heathwood, Parkinson, Salisbury.

**Trade Coast** includes Lytton, Eagle Farm, Pinkenba, Hendra, Hemmant, Morningside, Murarrie, Airport, Port.

# STUDYING IN AUSTRALIA

*What is the school and university platform for International students in Australia?*

Australia provides a world-class education system with many exceptional schools and universities.

For international students, the Simplified Student Visa Framework (SSVF) is designed to make the process of applying for a student visa in Australia simpler to navigate via two subclasses:

**Student Visa—Subclass 500** where international students can apply for a single student visa regardless of their chosen course of study.

**Student Guardian Visa—Subclass 590** where student guardians can apply for the new Student Guardian Visa. All students and student guardians must lodge their visa application online by creating an ImmiAccount.

## STUDYING: SCHOOL

**Schools** in Australia generally comprise a mix of local and international students.

The education system is broadly divided into **primary** years K-6 (aged 5-12) and **secondary** years 7-12 (aged 13-18) students.

**Independent** schools are financially and administratively privately operated.

**Religion-based** schools hold faith at the core of their education—however they continue to follow the government education curriculum.

## STUDYING: UNIVERSITY

Most **universities** have a main campus with several smaller campuses located across multiple states and territories, in the Central Business District (CBD) and regional areas.

This provides a wide range of options when studying in Australia with many Australian universities also setting up campuses in major international hubs.

Many universities also offer distance and online education where students can have flexible study load (full-time or part-time) with professional recognition and graduate with the same qualification.



# BRISBANE PRIVATE SCHOOLS

*Where are Brisbane's private schools registered to accept international students in 2022?*

SUBURB	SCHOOL	RELIGION	GENDER	GRADE
Ascot	St Margaret's Anglican Girls School	Anglican	Girls	pre-K-12
Ashgrove	Marist College	Catholic	Boys	5-12
Bald Hills	St Paul's School	Anglican	Co-ed	pre-12
Boondall	St Joseph's College (Boondall)	Catholic	Boys	5-12
Brisbane	Catholic Education Archdiocese of Brisbane	Catholic	Boys	pre-K-12
Brisbane	Brisbane Grammar School	Non-denominational	Boys	5-12
Brisbane	All Hallows' School	Catholic	Girls	5-12
Brisbane	St Joseph's College (Gregory Terrace)	Catholic	Boys	5-12
Brisbane	St James College	Christian	Co-ed	7-12
Brisbane	Brisbane Girls Grammar School	Non-denominational	Girls	7-12
Brisbane	Anglican Church Grammar School	Anglican	Boys	K-12
Caboolture	Grace Lutheran College (Caboolture)	Lutheran	Co-ed	7-12
Caboolture	St Columban's College	Catholic	Co-ed	7-12
Cannon Hill	Cannon Hill Anglican College	Anglican	Co-ed	pre-K-12
Cannon Hill	St Oliver Plunkett School	Catholic	Co-ed	pre-K-6
Carindale	Citipointe Christian College	Christian	Co-ed	pre-K-12
Clayfield	Clayfield College	Presbyterian & Uniting	Girls	pre-K-12
Coorparoo	Villanova College	Catholic	Boys	5-12
Corinda	St Aidan's Anglican Girls' School	Anglican	Girls	K-12
Dutton Park	St Ita's Primary School	Catholic	Co-ed	pre-K-6
Enoggera	Hillbrook Anglican School	Anglican	Co-ed	7-12
Everton Park	Northside Christian College	Christian	Co-ed	pre-K-12
Forest Lake	St John's Anglican College	Anglican	Co-ed	pre-K-12
Hawthorne	Lourdes Hill College	Catholic	Girls	7-12
Hendra	Our Lady Help of Christians School	Catholic	Co-ed	pre-K-6
Indooroopilly	St Peters Lutheran College	Lutheran	Co-ed	pre-K-12
Kangaroo Point	St Joseph's Primary School	Catholic	Co-ed	pre-K-6
Karawatha	Islamic College of Brisbane	Islamic	Co-ed	pre-K-12
Keperra	St Williams School	Catholic	Co-ed	pre-K-6
Kingston	Groves Christian College	Christian	Co-ed	pre-12
Manly West	Moreton Bay College	Uniting Church	Girls	pre-12
Mansfield	Brisbane Adventist College	Christian	Co-ed	pre-K-12
Mitchelton	Mt Maria College	Catholic	Co-ed	7-12
New Farm	Holy Spirit School	Catholic	Co-ed	pre-K-6
Nundah	Mary MacKillop College	Catholic	Girls	7-12
Ormiston	Ormiston College	Christian	Co-ed	pre-K-12
Park Ridge	St Philomena School	Catholic	Co-ed	pre-K-12
Rosedale	Redeemer Lutheran College	Lutheran	Co-ed	pre-K-12
Rothwell	Mueller College	Community	Co-ed	pre-K-12
Rothwell	Grace Lutheran College (Rothwell)	Lutheran	Co-ed	7-12
Salisbury	Brisbane Christian College	Christian	Co-ed	pre-K-12
Scarborough	Southern Cross Catholic College	Catholic	Co-ed	pre-K-12
Scarborough	Australian Trade College	Non-denominational	Co-ed	11-12
Sheldon	Sheldon College	Non-denominational	Co-ed	pre-K-12
South Brisbane	St Laurence's College	Catholic	Boys	5-12
South Brisbane	Somerville House	Presbyterian & Methodist	Girls	pre-K-12
Springfield	The Springfield Anglican College	Anglican	Co-ed	K-12
Sunnybank	St Thomas More College	Catholic	Co-ed	7-12
The Gap	St Peter Chanel Primary School	Catholic	Co-ed	pre-K-6
Toowong	Stuartholme School	Catholic	Girls	7-12
Toowong	Brisbane Boys' College	Presbyterian & Methodist	Boys	pre-K-12
Toowong	St Ignatius' School	Catholic	Co-ed	pre-K-6
Upper Mt Gravatt	Clairvaux MacKillop College	Catholic	Co-ed	7-12
Wellington Point	Redlands College	Churches of Christ	Co-ed	pre-K-12
Woolloowin	Holy Cross Primary School	Non-denominational	Co-ed	pre-K-6
Zillmere	St Flannan's School	Catholic	Co-ed	pre-K-6

Source: Knight Frank Research, Private Schools Guide

# BRISBANE UNIVERSITIES

*Where are the universities in the state of Queensland  
accepting international students in 2023?*

UNIVERSITY	WORLD RANKING	AUSTRALIA RANKING	OVERALL SCORE	INTERNATIONAL STUDENT RATIO	ACADEMIC REPUTATION
The University of Queensland	=50	5	87	75.6	90.8
Queensland University of Technology (QUT)	=222	15	42	39.5	40.0
Griffith University	=300	19	35	26.1	16.6
James Cook University	=461	23	26	13.9	10.2
Bond University	=481	24	25	4.4	6.3
University of Southern Queensland	651-700	29	NA	7.9	8.4
Southern Cross University	701-750	31	NA	4.1	3.5
University of the Sunshine Coast	1,001-1,200	36	NA	2.6	2.9

## Definitions

**World Ranking, Australia Ranking and Overall Score** is the QS World University Ranking by evaluating six metrics: Academic Reputation (40%), Employer Reputation (10%), Faculty/Student Ratio (20%), Citations per faculty (20%), International Faculty Ratio (5%) and International Student Ratio (5%).

**International Student Ratio** is calculated on the ability to attract faculty and students from across the world, which in turn suggests that it possesses a strong international brand.

**Academic Reputation** is derived from collating the expert opinions of over 130,000 individuals in the higher education space regarding teaching and research quality at the world's universities.

Further information is available at [www.topuniversities.com](http://www.topuniversities.com)

Source: Knight Frank Research, QS Intelligence Unit

# WHAT IS THE STANDARD PROCESS FOR BUYING A RESIDENTIAL PROPERTY?

The process to purchase a residential property can vary widely but the most common steps are outlined below. For further information and clarity, consult with a legal representative.

## Finance Representation

Before starting the journey to purchase a residential property, carry out due diligence of the subject property and surrounding area to ensure the price expectation can be achieved with the allocated budget.

## Legal Representation

Engaging a solicitor or conveyancer prior to purchasing the property is highly recommended so they can review the contract before signing, and then stay engaged throughout the process until the property settles (when the property officially changes ownership).

## BUYING: AN ESTABLISHED PROPERTY

**Inspect** the property at an open house or by private appointment. Request a **copy of the contract** and have solicitor (or conveyancer) read it.

Gain **pre-approval** for loan from lender and confirm qualification from FIRB if required. Arrange a **pest and building** inspection to guarantee the quality of the building and be aware of

maintenance required.

**Negotiate by private treaty** the highest price willing to be paid for the property with the vendors (via the selling agent) or alternatively **bid at public auction**.

**Holding deposit** is recommended for a private treaty until cooling off ends (say, A\$1,000) until formal finance is approved; at this time the full deposit (say, 10%) is paid.

If the bid was accepted at auction, the **full deposit** is payable at this time (say, 10%) with any cooling off period now void. The deposit is generally paid by cheque or electronic transfer (private treaty only).

**Contracts are signed and exchanged** by both parties and it's time the solicitor (or conveyancer) finalises the formal paperwork with the lender. Loan documents are signed.

**Settlement** occurs when the property officially changes ownership, following one final inspection on the day and the locks are changed.

## BUYING: OFF-THE-PLAN

In most cases, buying off-the-plan (OTP) is the commitment to buy a property that's not yet built. An OTP

property can sometimes be better priced than established stock.

Developers are keen to secure sales in the project so lenders will provide funding and construction can commence. There is also the potential flexibility at this time to make design changes to a house or apartment before construction begins.

In most cases a deposit, typically 10%, is paid to the developer and the remaining is paid on settlement of the property, allowing more time to save throughout the construction period.

Through this time, market forces may push market values up, at an advantage to the buyer, at the same time consideration must be made should the market slow over this time.

It's wise for this type of investment, that contracts are reviewed by legal representation and the 'sunset clause' explained, which places a deadline for the construction timeline.

Should a development not proceed, deposits will be returned, but this could be at the expense of missed interest and capital gains through other investments.

There can also be more tax depreciation available on new properties, meaning maximising benefits and improving after-tax cash flow for investment properties.

# WHAT ARE THE INTERNATIONAL INVESTOR BUYING RULES?

The current rules around international buyers investing in Australian residential property aims to direct investment into new housing, increasing the housing supply and support local economic activity.

Before purchasing a residential property in Australia, all international investors must apply and be approved by the Foreign Investment Review

Board (FIRB). Different rules apply to three main investor groups:

## International investor

A natural person who is not an Australian citizen and is a non-resident.

## Temporary resident

A person residing in Australia and holds a temporary residency visa which

allows them to stay for continuous period of 12+ months or on a bridging visa awaiting permanent residency.

## Offshore company with an Australian business

The scope of the offshore company's operations and assets in Australia would be considered before being eligible to acquire one or more properties under this category.

SCENARIO	INTERNATIONAL INVESTOR	TEMPORARY RESIDENT	OFFSHORE COMPANY WITH AUSTRALIAN BUSINESS
<b>SUBMIT FIRB APPLICATION</b> Must gain approval and pay fee before purchasing any property	YES	YES	YES
<b>CAN BUY OFF-THE-PLAN</b> Construction stage, new & not yet occupied	YES	YES	YES
<b>CAN BUY OFF-THE-PLAN</b> When another buyer has failed to reach settlement	YES	YES	YES
<b>CAN BUY VACANT LAND</b> If residential construction starts within 24 months	YES	YES	OA
<b>CAN BUY ONE ESTABLISHED DWELLING</b> With vacant possession throughout the redevelopment scheduled to increased dwelling count	YES	NO	OA
<b>CAN BUY ONE ESTABLISHED DWELLING</b> With no redevelopment scheduled, being main residence	NO	YES	YES
<b>CAN BUY ONE OR MORE ESTABLISHED DWELLINGS</b> As investment properties	NO	NO	NO
<b>MAIN RESIDENCE</b> Must be sold if property ceases to be main residence	N/A	YES	YES

Source: Knight Frank Research, Foreign Investment Review Board

N/A is not applicable, OA is on application

# THE INTERNATIONAL INVESTOR BUYER PROCESS

*What is the process for international investors when buying, owning and selling residential property in Brisbane as at 29 July 2022?*

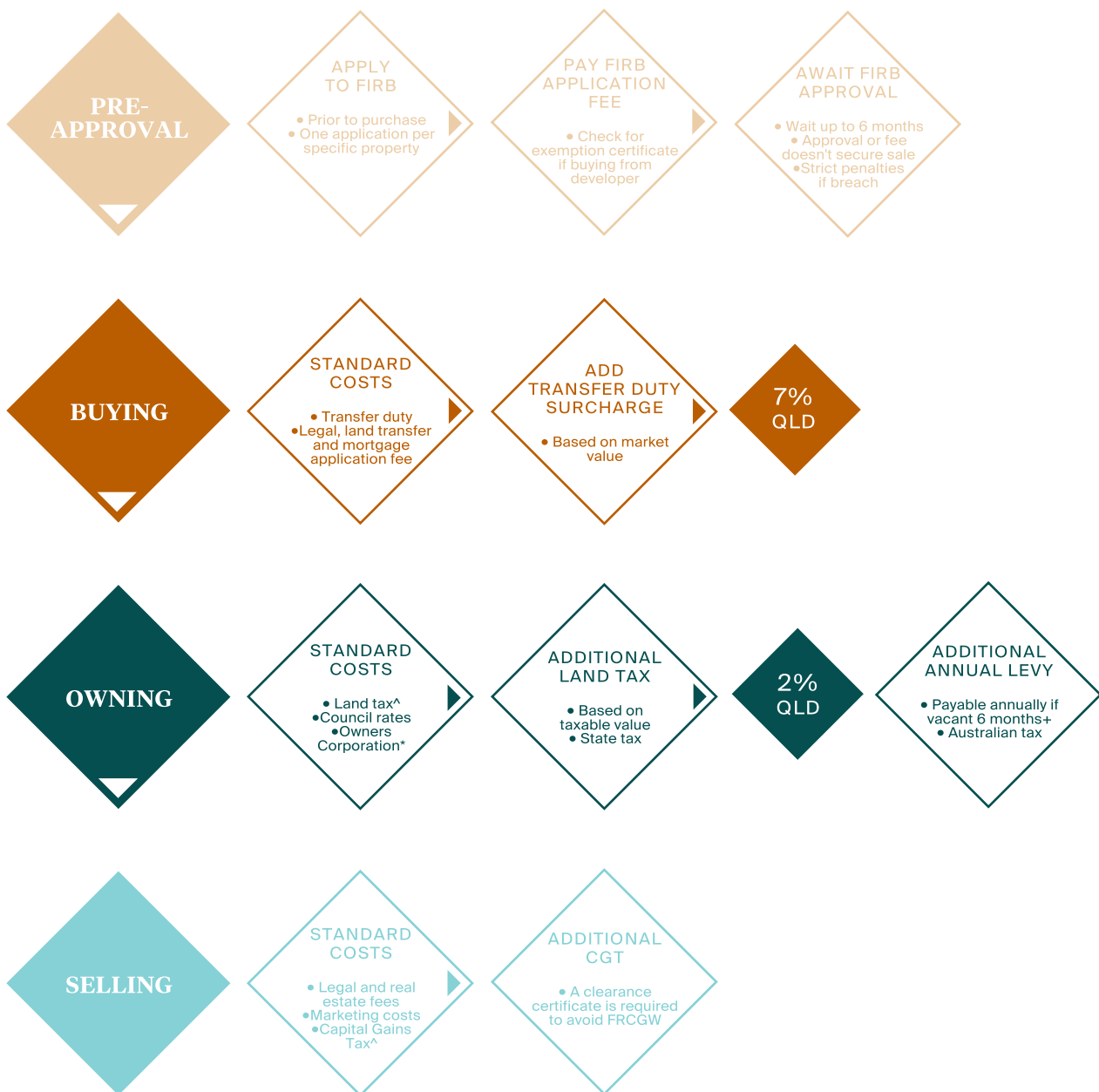

# WHAT ARE THE COSTS OF BUYING A PROPERTY?

## STANDARD COSTS

When buying property in Australia, there are both federal and state taxes and a range of fees that are implemented.

### Transfer Duty

Transfer duty (also known as Stamp Duty) is levied by the state government on the purchase of property.

### Legal Fee

Legal fees will vary between legal firms and may be dependent on property value. Fees range from A\$900-\$3,000 plus Goods & Services Tax (GST).

### Land Transfer Fee

When a property changes ownership, a document known as a Land Transfer is lodged and registered with the NSW Office of State Revenue, and a fee is charged. This document records the change of ownership.

The cost to register the title varies in each state of Australia. A solicitor or conveyancer will perform this task on behalf of the purchaser.

### Mortgage Application Fee

A fee charged by the state government for the registration of a mortgage. A lender will perform this task on behalf of the purchaser.

## ADDITIONAL INTERNATIONAL BUYING COSTS

### FIRB Application Fee

Before purchasing a residential property in Australia, all international investors must apply to the FIRB before the application will be processed.

For most applications, the statutory timeframe is 30 days for making a decision and will not start until the correct fee has been paid at the time the application is made or notice is given.

The fees that are payable depend on the value and type of action being taken, and whether special fee rules apply. International persons are required to pay a fee for each application made, or notice given.

Once a foreign investment application has been lodged through the Australian Taxation Office (the ATO) Portal, applicants will receive an on-screen confirmation containing the fee details.

It's important to note that seeking approval from the FIRB is property-specific; therefore one application per property. Also the fee on application



**“Before purchasing a residential property in Australia, all international investors must apply to the Foreign Investment Review Board (FIRB).”**

**“A fee is payable before the foreign investment application will be processed.”**

**“Seeking approval from the FIRB is property-specific; therefore one application per property.”**

**“The fee on application does not provide any assurance of securing the property.”**



does not provide any assurance of securing the property.

### Transfer Duty Surcharge

In Queensland, in addition to the transfer duty, a transfer duty surcharge is payable for international investors of 7% on the market property value at the time of purchase.

# FIRB APPLICATION FEES

*What are the Foreign Investment Review Board (FIRB)  
application fees payable across Australia  
as at 29 July 2022?*

PROPERTY VALUE (\$A)	FEE (\$A)	PROPERTY VALUE (\$A)	FEE (\$A)
\$0 - \$75,000	\$4,000	\$20,000,001 - \$21,000,000	\$528,000
\$75,001 - \$1,000,000	\$13,200	\$21,000,001 - \$22,000,000	\$554,400
\$1,000,001 - \$2,000,000	\$26,400	\$22,000,001 - \$23,000,000	\$580,800
\$2,000,001 - \$3,000,000	\$52,800	\$23,000,001 - \$24,000,000	\$607,200
\$3,000,001 - \$4,000,000	\$79,200	\$24,000,001 - \$25,000,000	\$633,600
\$4,000,001 - \$5,000,000	\$105,600	\$25,000,001 - \$26,000,000	\$660,000
\$5,000,001 - \$6,000,000	\$132,000	\$26,000,001 - \$27,000,000	\$686,400
\$6,000,001 - \$7,000,000	\$158,400	\$27,000,001 - \$28,000,000	\$712,800
\$7,000,001 - \$8,000,000	\$184,800	\$28,000,001 - \$29,000,000	\$739,200
\$8,000,001 - \$9,000,000	\$211,200	\$29,000,001 - \$30,000,000	\$765,600
\$9,000,001 - \$10,000,000	\$237,600	\$30,000,001 - \$31,000,000	\$792,000
\$10,000,001 - \$11,000,000	\$264,000	\$31,000,001 - \$32,000,000	\$818,400
\$11,000,001 - \$12,000,000	\$290,400	\$32,000,001 - \$33,000,000	\$844,800
\$12,000,001 - \$13,000,000	\$316,800	\$33,000,001 - \$34,000,000	\$871,200
\$13,000,001 - \$14,000,000	\$343,200	\$34,000,001 - \$35,000,000	\$897,600
\$14,000,001 - \$15,000,000	\$369,600	\$35,000,001 - \$36,000,000	\$924,000
\$15,000,001 - \$16,000,000	\$396,000	\$36,000,001 - \$37,000,000	\$950,400
\$16,000,001 - \$17,000,000	\$422,400	\$37,000,001 - \$38,000,000	\$976,800
\$17,000,001 - \$18,000,000	\$448,800	\$38,000,001 - \$39,000,000	\$1,003,200
\$18,000,001 - \$19,000,000	\$475,200	\$39,000,001 - \$40,000,000	\$1,029,600
\$19,000,001 - \$20,000,000	\$501,600	\$40,000,001 +	\$1,045,000

Further information is available at [www.firb.gov.au](http://www.firb.gov.au) | Guidance Note 10—Fees on foreign investment applications

Source: Knight Frank Research, FIRB

# CASE STUDY

## ESTIMATED COSTS TO BUY

*What is the estimated costs to buy a new residential investment property in Brisbane as at 29 July 2022?*

PURCHASE PRICE (\$A)	\$350,000	\$500,000	\$750,000
Transfer Duty (Stamp Duty)	\$10,680	\$15,930	\$26,780
Land Transfer Fee	\$1,130	\$1,720	\$2,700
Legal Fee (includes GST)	\$1,000	\$1,000	\$1,000
Mortgage Application Fee	\$600	\$600	\$600
<b>Standard: Estimated Total Costs</b>	<b>\$13,410</b>	<b>\$19,250</b>	<b>\$31,080</b>
International Investor FIRB Application Fee	\$13,200	\$13,200	\$13,200
International Investor Duty Surcharge @ 7.0%	\$24,500	\$35,000	\$52,500
<b>International Investor: Estimated Total Costs</b>	<b>\$51,110</b>	<b>\$67,450</b>	<b>\$96,780</b>

PURCHASE PRICE (\$A)	\$1,000,000	\$1,250,000	\$1,500,000
Transfer Duty (Stamp Duty)	\$38,030	\$52,400	\$66,780
Land Transfer Fee	\$3,680	\$4,660	\$5,640
Legal Fee (includes GST)	\$1,000	\$1,000	\$1,000
Mortgage Application Fee	\$600	\$600	\$600
<b>Standard: Estimated Total Costs</b>	<b>\$43,310</b>	<b>\$58,660</b>	<b>\$74,020</b>
International Investor FIRB Application Fee	\$13,200	\$26,400	\$26,400
International Investor Duty Surcharge @ 7.0%	\$70,000	\$87,500	\$105,000
<b>International Investor: Estimated Total Costs</b>	<b>\$126,510</b>	<b>\$172,560</b>	<b>\$205,420</b>

PURCHASE PRICE (\$A)	\$1,750,000	\$2,000,000	\$2,250,000
Transfer Duty (Stamp Duty)	\$81,150	\$95,530	\$109,900
Land Transfer Fee	\$6,620	\$7,600	\$8,580
Legal Fee (includes GST)	\$1,000	\$1,000	\$1,000
Mortgage Application Fee	\$600	\$600	\$600
<b>Standard: Estimated Total Costs</b>	<b>\$89,370</b>	<b>\$104,730</b>	<b>\$120,080</b>
International Investor FIRB Application Fee	\$26,400	\$26,400	\$52,800
International Investor Duty Surcharge @ 7.0%	\$122,500	\$140,000	\$157,500
<b>International Investor: Estimated Total Costs</b>	<b>\$238,270</b>	<b>\$271,130</b>	<b>\$330,380</b>

PURCHASE PRICE (\$A)	\$2,500,000	\$5,000,000	\$7,500,000
Transfer Duty (Stamp Duty)	\$124,280	\$268,030	\$411,780
Land Transfer Fee	\$9,560	\$19,370	\$29,170
Legal Fee (includes GST)	\$1,000	\$1,000	\$1,000
Mortgage Application Fee	\$600	\$600	\$600
<b>Standard: Estimated Total Costs</b>	<b>\$135,440</b>	<b>\$289,000</b>	<b>\$442,550</b>
International Investor FIRB Application Fee	\$52,800	\$105,600	\$184,800
International Investor Duty Surcharge @ 7.0%	\$175,000	\$350,000	\$525,000
<b>International Investor: Estimated Total Costs</b>	<b>\$363,240</b>	<b>\$744,600</b>	<b>\$1,152,350</b>

### Important Notice

The above worked example is an estimate only, based on the ANZ estimated upfront costs calculator, FIRB calculator and state government surcharges. It is highly recommended to engage a solicitor or conveyancer during the entire process of a property purchase.

Source: ANZ, Foreign Investment Review Board, Queensland Office of State Revenue



# WHAT ARE THE COSTS WHEN OWNING A PROPERTY?

In Australia, most residential dwellings are purchased as freehold property, that is, the land and building are owned outright, in perpetuity, under the Torrens title system.

The same exists for strata title, although ownership allows individual ownership of part of a property (or 'lot'), combined with shared ownership in the remainder, or common property, through a legal entity known as the owners corporation.

## STANDARD COSTS

Costs and taxes associated with the ownership of a property can vary dependent on the services the building provides.

### Land Tax

Land tax is an annual state tax that is calculated based on the aggregated taxable value of all land owned (or jointly owned) by an individual. Land

Tax is not applied if the property is considered your principal residence.

### Council Rates

This varies across states and local government areas. This is the tax the council charges owners for the services to the property—generally paid quarterly or annually.

### Owners Corporation

If the purchased property is strata titled, an owners corporation will be established for the building.

A strata titled building has common areas and facilities for the use of all occupants of the building. A regular levy must be paid to the owners corporation to maintain and repair these common areas. This can include foyers, elevators, gardens, swimming pools, gymnasiums, visitor parking areas, security and lighting.

The owners corporation comprises an executive committee who make decisions on behalf of all owners,

generally comprising individual apartment owners within the complex.

## ADDITIONAL INTERNATIONAL OWNER COSTS

### Vacant Residential Property Levy for International Owners

The Australian government charges an annual levy for foreign-owned vacant residential property (ghost tax) if the owner fails to occupy or lease for at least six (6) months of the year. The levy is equivalent to the FIRB application fee imposed at the time the property was purchased.

### Land Tax Surcharge for absentee International Owners

The QLD government imposes a 2% land tax surcharge for absentee international owners. This is payable in addition to general land tax and is based on the taxable value.

# WHAT ARE THE LANDLORD COSTS FOR RENTING OUT A PROPERTY?

## STANDARD COSTS

### Property Management Fees

**Letting Fees** are usually equivalent to two (2) weeks rent paid to the agent (property manager) as a fee for securing a tenant.

**Management Fees** cover any costs associated with managing the property and generally ranges from 7% to 8.5%, plus GST.

### Utility and Service Charges

The owner generally pays for the use of utilities such as electricity, gas and water supply.

If the owner leases the property, some of these can be passed onto the tenant, but this must be stipulated in the tenancy agreement. In saying this, the owner must pay for the initial and/or replacement installation and connection costs.

### Landlord Insurance

Landlord insurance is recommended and designed specifically to cover residential rental properties. Depending on the insurance provider, it protects the home from damage, theft, severe weather or rent default in some cases.

### Income Tax

Income tax is payable on gross rental income, less any allowable deductions incurred in earning that income. To understand the number of potential allowable tax deductions, it is recommended an Australian Tax advisor is consulted.

## The Tenancy Agreement

A tenancy agreement (lease) is a contract where the landlord (owner) allows the tenant (renter) to occupy their residential property for a specified length of time (term), in return for a regular payment (rent).

**Lease** application must be submitted to the property manager with proof of identity, ability to pay rent and good references.

**Term** of a tenancy can vary, although the standard term is six (6) months for the initial agreement. Alternate periods may be negotiable dependant on the requirements of the landlord and/or tenant.

**Rent** being the regular payment from the tenant, to the landlord, is normally paid via the property manager on a weekly, fortnightly or monthly basis. Any future increases will be stated within the tenancy agreement.

**Bond** is an upfront lump sum security of four (4) weeks rent paid by the tenant and returned if the vacated property is left in a suitable condition.

**Termination** occurs when the tenancy agreement is void. However, both landlord and tenant can request to end the tenancy for several reasons with conditions met such as, suitable days notice, number of notices and reason for termination.

# WHAT COSTS ARE PAYABLE WHEN SELLING A PROPERTY?

## STANDARD COSTS

There are costs and taxes to consider when selling residential property in Australia.

### Legal Fee

Legal fees include, but are not limited to, the costs for preparing a contract for sale.

The solicitor or conveyancer fee could be dependent on value of property, and may vary between state and territory as well as the particular solicitor chosen. The cost may range between A\$2,000 - \$4,000, plus GST.

### Real Estate Agent Selling Fee

An agent fee is the commission paid by the owner, to the agent, for selling the property—either tiered or at a fixed rate.

Do ensure the breakdown of the fee structure is understood as commissions will vary between states, and price point.

Fees often range between 2% and 3% of the value of the property sold.

### Marketing Costs

When an agent is selected to sell the property, the fee breakdown will often stipulate the budget associated to the marketing and advertising of the property.

Budgets for marketing, media, as well as length of advertising should all be discussed with the agent to ensure maximum advertising potential for the residential property.

### Capital Gains Tax

Capital gains tax (CGT) is a federal tax levied on the gain or loss upon the sale of an investment property.

The tax is implemented on the difference between the cost of acquiring the property, and the value when sold.

The difference is then added to the income tax for the individual or company for that financial year, and taxed accordingly with those rates.

## ADDITIONAL INTERNATIONAL SELLING COSTS

### Foreign Resident Capital Gains Withholding

Foreign resident capital gains withholding (FRCGW) applies to vendors disposing of certain taxable property under contracts entered into from 1 July 2016.

The FRCGW tax rate is 12.5%. It also now applies to real property disposals where the contract price is A\$750,000 or more.

For contracts that are entered into from 1 July 2016 and before 1 July 2017, even if they are not due to settle until after 1 July 2017, the FRCGW withholding tax rate is 10% and applies to real property disposals where the contract price is A\$2 million and above.

For further information, contact the Australian Taxation Office (ATO).

We like questions, if you've got one about our research, or would like some property advice, we would love to hear from you.



#### Research

Michelle Ciesielski

+61 2 9036 6659

michelle.ciesielski@au.knightfrank.com



#### Residential

Erin van Tuil

+61 2 9036 6699

erin.vantuil@au.knightfrank.com

#### Media Enquiries

Vanessa De Groot

+61 410 460 211

pr@au.knightfrank.com

## Recent Publications

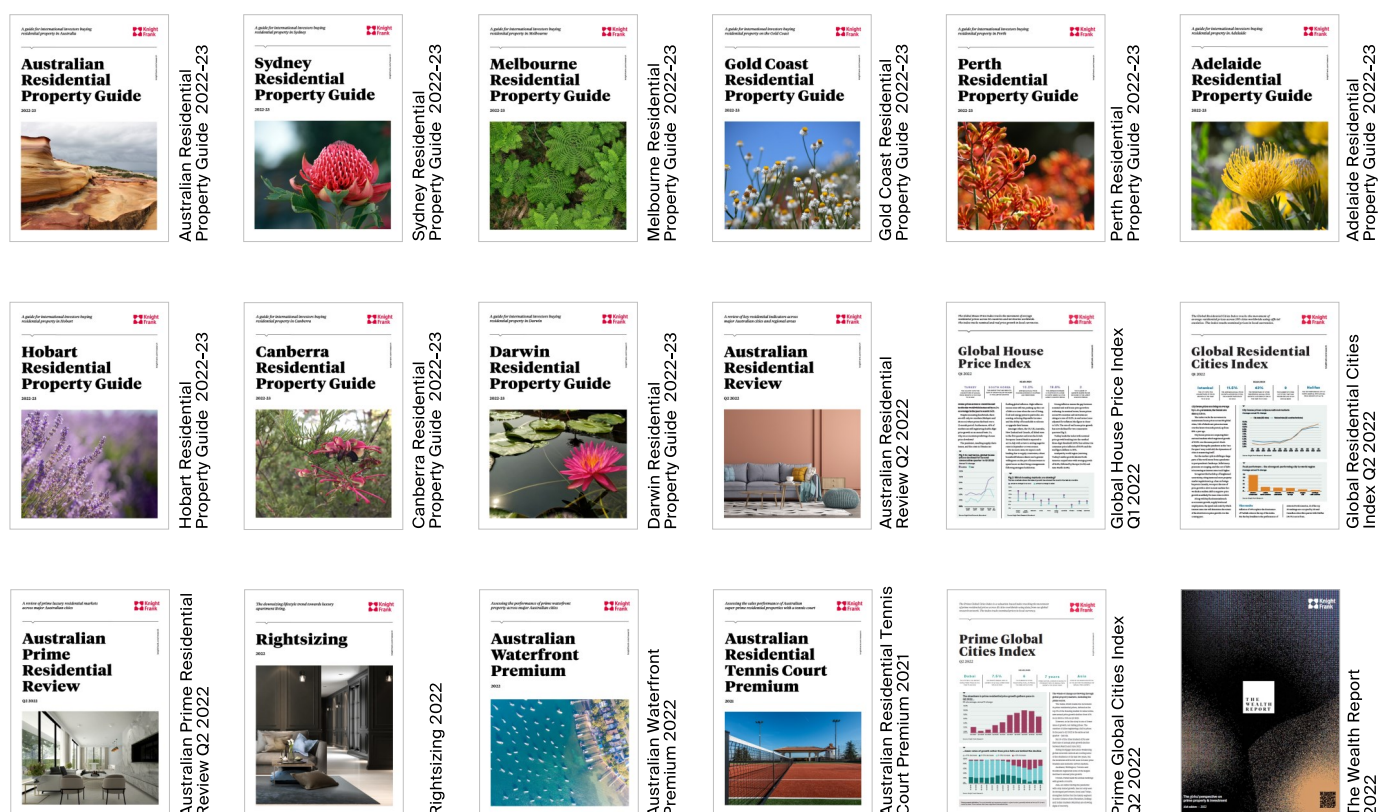

Knight Frank Research Reports are available at [knightfrank.com/research](https://knightfrank.com/research)



Knight Frank Research provides strategic advice, consultancy services and forecasting to a wide range of clients worldwide including developers, investors, funding organisations, corporate institutions and the public sector. All our clients recognise the need for expert independent advice customised to their specific needs. Important Notice © Knight Frank Australia Pty Ltd 2022 – This report is published for general information only and not to be relied upon in any way. Although high standards have been used in the preparation of the information, analysis, views and projections presented in this report, no responsibility or liability whatsoever can be accepted by Knight Frank Australia Pty Ltd for any loss or damage resultant from any use of, reliance on or reference to the contents of this document. As a general report, this material does not necessarily represent the view of Knight Frank Australia Pty Ltd in relation to particular properties or projects. Reproduction of this report in whole or in part is not allowed without prior written approval of Knight Frank Australia Pty Ltd to the form and content within which it appears.